

BOARD OF COUNTY COMMISSIONERS FOR  
ADAMS COUNTY, STATE OF COLORADO

RESOLUTION APPROVING APPLICATION FOR SUPPLEMENTAL ENVIRONMENTAL  
PROJECT FUNDS THROUGH THE COLORADO DEPARTMENT OF PUBLIC HEALTH  
AND THE ENVIRONMENT FOR ADAMS COUNTY ENERGY CHALLENGE

Resolution No. 2014-110

WHEREAS, the County of Adams, State of Colorado (County) will be applying for a Supplemental Environmental Project (SEP) consideration through the Colorado Department of Health and the Environment (CDPHE) for funding for the Adams County Energy Challenge,

WHEREAS, the County is requesting \$105,000 to fund the Adams County Energy Challenge, which is designed to help residents improve the comfort of their homes while saving money and reducing energy use.

WHEREAS, authority exists in law and funds have been budgeted, appropriated and otherwise made available through the Colorado Department of Public Health and the Environment to fund projects that benefit public health and/or the environment;

WHEREAS, the application for SEP funds is due on February 20, 2014; and,

NOW, THEREFORE, BE IT RESOLVED, by the Board of County Commissioners, County of Adams, State of Colorado, that the application for the Adams County Energy Challenge, a copy of which is attached hereto and incorporated herein by this reference, is hereby approved.

BE IT FURTHER RESOLVED the Chairman of the Board of County Commissioners is authorized to sign the aforementioned Grant Agreement.

Upon motion duly made and seconded the foregoing resolution was adopted by the following vote:

Henry \_\_\_\_\_ Aye  
Tedesco \_\_\_\_\_ Aye  
Hansen \_\_\_\_\_ Aye

Commissioners

STATE OF COLORADO     )  
County of Adams         )

I, Karen Long, County Clerk and ex-officio Clerk of the Board of County Commissioners in and for the County and State aforesaid do hereby certify that the annexed and foregoing Order is truly copied from the Records of the Proceedings of the Board of County Commissioners for said Adams County, now in my office.

IN WITNESS WHEREOF, I have hereunto set my hand and affixed the seal of said County, at Brighton, Colorado this 24<sup>th</sup> day of February, A.D. 2014.

County Clerk and ex-officio Clerk of the Board of County Commissioners  
Karen Long:



By:



Deputy

**Appendix A:**  
**Supplemental Environmental Project Application**  
**COVER SHEET**

**Project Title:** Adams County Energy Challenge  
**Organization:** Adams County  
**Address:** 4430 S. Adams County Parkway  
**City, State, Zip:** Brighton, CO 80601  
**E-Mail Address:** adorsey@adcogov.org      **Website Address:** www.adcogov.org  
**Phone Number:** 720-523-6287  
**Fax Number:** \_\_\_\_\_  
**Federal Tax Identification Number:** 84-6000732  
**Legal Tax Status (check one):**       Nonprofit\*     Governmental Entity/School  
\*If nonprofit, you must attach a copy of your IRS tax exempt letter to this SEP Application

By signing and submitting this application, the applicant agrees to operate the program as described in the SEP Application and in accordance with the Department's SEP Policy. The applicant agrees that the information provided in this application is, to the best of the applicant's knowledge and based on reasonable inquiry, true, accurate, and complete. The applicant understands that knowingly submitting any false information on this application could result in the project not being considered for funding or voiding any current or future contracts with the Department of Public Health & Environment.

**Print name of Authorized Official:** Charles "Chaz" Tedesco

**Signature of Authorized Official:**  
\*Please insert electronic signature into the box on the right



**Date:** 2/18/14      **Title:** Chairman of the Board of Commissioners

**Project Manager or Main Project Contact:**

**Name:** Adrienne Dorsey      **Title:** Sustainability Coordinator  
**Address:** 4430 S. Adams County Parkway, Brighton, CO 80601      **E-Mail:** adorsey@adcogov.org  
**Phone:** 720-523-6287

**Total Amount of SEP Funds Requested:** \$100,000  
**Total Matching/In-Kind Contributions:** \$5,000  
**Total Project Cost:** \$105,000

**Please check one:**

**Tier 1 Application**  
(NE Denver/Commerce City)

**Tier 2 Application**  
(Other areas of Denver and Adams Counties)

**Appendix B:**  
**SUPPLEMENTAL ENVIRONMENTAL PROJECTS (SEP)**  
**APPLICATION TEMPLATE**

<b>Project Title</b>	<b>Adams County Energy Challenge</b>
<b>Geographical Area to Benefit Most Directly From Project</b>	The Adams County Energy Challenge will benefit residents living in both Tier 1 and Tier 2 neighborhoods, including those living in Commerce City, unincorporated Adams County, Thornton, Northglenn, Westminster, Federal Heights, and Arvada. The project boundaries extend from Tower Road to the east, Sheridan Boulevard to the West, 120 <sup>th</sup> to the North, and the Adams County border to the south. A map of the geographic area is included in Appendix A.
<b>SEP Category</b>	<input checked="" type="checkbox"/> Pollution Prevention <input type="checkbox"/> Pollution Reduction <input type="checkbox"/> Environmental Restoration and Protection <input type="checkbox"/> Environmental Education and Training <input type="checkbox"/> Public Health
<b>Project Summary</b>	Adams County is requesting Supplemental Energy Project (SEP) dollars to fund the Adams County Energy Challenge, a program designed to help residents reduce energy use, save money, and improve the comfort of their homes. Using SEP dollars, the county would hire a contractor to staff a call center with Energy Advisors that would help homeowners identify and prioritize energy saving improvements and take the steps to make those improvements. SEP funds would also be used to engage the community and offer incentives for energy upgrades, as often costs for energy upgrades are prohibitive for homeowners. The program would target enrollment of 200 total households; if successful in meeting that target, an estimated 72,612 kWh and 22,303 therms would be saved and an estimated 160 metric tons of pollution in the form of greenhouse gas emissions will be prevented from being released into the atmosphere. Implementation of this program will result in pollution prevention, reduced dependency on traditional energy sources, and the conservation of natural resources through increased energy efficiency. This project is in alignment with the county's Sustainability Program vision, which seeks to establish a balance between the economic, community, and environmental health of the county.

<p><b>Project Description</b></p>	<p><u><b>Problem Statement:</b></u> The average single family home emits 7.268 metric tons of CO2 equivalent annually, according to statistics from the Environmental Protection Agency. The consumption of energy resources not only impacts the availability of natural resources, it also threatens our energy independence and pollutes the air, increasing the risk of asthma and other respiratory-related illnesses. If SEP funds are awarded for the Adams County Energy Challenge program, a total of 200 households would have access to Energy Advisors that would help them learn more about energy saving opportunities as well as gain access to rebates that can help offset costly energy upgrades. If successful in enrolling 200 homes in the program, an estimated 72,612 kWh and 22,303 therms would be saved, and an estimated 160 metric tons of pollution in the form of greenhouse gas emissions would be prevented from being released into the atmosphere.</p> <p>Adams County piloted an Energy Challenge program during the fourth quarter of 2013 with the intent of replicating the very successful Denver Energy Challenge and Boulder EnergySmart programs, which have enrolled a combined total of over 18,000 households. At the end of the county’s Energy Challenge pilot, a total of 26 households had enrolled in the program and, through upgrades completed, prevented 4.26 metric tons of CO2 equivalent from being released into the air, reduced energy use by 695 kWh, and leveraged \$600 in rebates from Xcel Energy. However, funding for continuation of the program was not approved in the 2014 budget due to lower than expected enrollment, so the program closed at the end of 2013. The low enrollment numbers were largely a result of inadequate community engagement and a lack of available incentives, both of which will be addressed if SEP funds are awarded for reinstatement of the Adams County Energy Challenge program.</p> <p>If SEP funding is awarded, the county will reinstate a larger, more robust Energy Challenge program with enhanced efforts to educate, engage, and incentivize residents to get involved. With the reinstatement of the program, staff will be able to capitalize on two new opportunities that did not exist during the pilot phase of the program, including a newly developed minor home repair program for low-income residents implemented by the county’s Community and Neighborhood Resources section and a partnership with Groundwork Denver that offers in-home Energy Advising services. The Adams County Energy Challenge program will serve to complement these existing programs by offering an over-the-phone Energy Advising service that is available to all residents within the defined geographic area, regardless of income. Groundwork Denver and Adams County will work together to ensure that residents get the best service available to them; Adams County will refer phone clients who need greater financial assistance to Groundwork Denver and Groundwork Denver will refer those who desire a phone consultation to Adams County.</p> <p><u><b>Goals/Objectives:</b></u> The goals of this project are to conserve natural resources by helping residents reduce their energy use, reinvest private funding back into the local economy, and prevent pollution in the form of greenhouse gases from being emitted into the atmosphere. Adams County realizes that we all play an important role in a shared energy future and by completing this project we will be helping our residents conserve valuable, shared natural resources, reduce dependency on traditional energy sources, and help prevent pollutants from being released into the air.</p> <p>The objectives of this project are to:</p> <ul style="list-style-type: none"> <li>- Enroll 200 households within the defined geographic area indicated in Appendix A in the Energy Challenge program.</li> <li>- Provide \$50,000 in the form of incentives, such as rebates to help residents cover</li> </ul>
-----------------------------------	---

the costs of energy upgrades, to be administered by the contractor hired to staff the Energy Advising call center. An example of possible incentives we will offer through the Adams County Energy Challenge can be found in Appendix B, which includes a list of rebates offered through Boulder's EnergySmart program.

- Hire a contractor to staff a call center with Energy Advisors that would help homeowners identify and prioritize energy saving improvements and take the steps to make those improvements. Advisors are unbiased, third-party experts who provide education and information about energy saving improvements, connect homeowners with local contractors, assist with any applicable incentives, and provide support and guidance throughout the entire home upgrade process.
- Reduce energy use by an estimated 72,612 kWh and 22,303 therms
- Prevent an estimated 160 metric tons of pollution in the form of greenhouse gas emissions from being released into the atmosphere.

Project Tasks and Activities: The proposed project will involve the following tasks:

- Hire third party contractor to staff call center with Energy Advisors and administer incentives; the Advisors will help homeowners identify and prioritize energy saving improvements and take the steps to make those improvements.
- Create list of energy efficiency incentives for households enrolled in the program to access as well as eligibility requirements for accessing incentives as well as guidelines for administration of the incentives from the contractor.
- Develop webpage on county website to market the program.
- Develop marketing materials and other community engagement efforts to engage residents. Distribution of marketing materials will be done jointly with Groundwork Denver, Xcel Energy, and United Power (where applicable).
- Monitor monthly enrollment reports to track involvement, energy reduced, dollars reinvested into the local economy, and pollution prevented from being emitted into the atmosphere.

Technical information: Please find a map highlighting the geographic area in Appendix A.

<p><b>Expected Environmental and/or Public Health Benefits</b></p>	<p>The expected environmental and public health benefits as a result of the reinstatement of the Adams County Energy Challenge are many. Through the enrollment of 200 households in the program, an estimated 72,612 kWh of electricity and 22,303 therms of gas will be saved, resulting in the conservation of limited resources, while 106 metric tons of CO2 equivalent will be prevented from being released into the atmosphere, helping to improve air quality and mitigate the impacts of climate change. All calculations are based on numbers recorded through Denver’s Energy Challenge program, which also offers over-the-phone Energy Advising services. The Adams County Energy Challenge would be nearly identical Denver’s Energy Challenge; our program would simply exist on a smaller scale. Please see a more detailed overview of calculations in Appendix C.</p> <p>The anticipated reduction in metric tons of CO2 released into the air is especially important, because a recent study indicates that CO2 emissions contribute to climate change, but also increase the rate of deaths caused by respiratory illness and asthma in the United States. The paper, written by Mark Jacobson (Science Daily 2008), details how “...for each increase of one degree Celsius caused by carbon dioxide, the resulting air pollution would lead annually to about a thousand additional deaths and many more cases of respiratory illness and asthma in the United States...upward of 20,000 air-pollution-related deaths per year per degree Celsius may be due to this greenhouse gas.”</p> <p>Finally, the Adams County Energy Challenge program not only helps residents identify and implement energy-saving measures, it also encourages conversations amongst neighbors and community members about what being energy efficiency means and why it’s important. By communicating with and educating residents and other constituents in the county about energy efficiency, people begin to become more aware of their energy usage and the impact it has on both our natural resources as well as our public health.</p>
<p><b>Project Evaluation and Measurable Results</b></p>	<p>The Adams County Energy Challenge program has strong potential for successful and measurable results. Based on the success of both the Denver Energy Challenge and Boulder EnergySmart programs, as well as the learning experience we gained by piloting a small version of the program in 2013, staff is confident in the successful outcome of the project. Further, the potential for measurable results is strong, as staff will review monthly enrollment reports indicating household involvement, energy offsets, reinvestment in the local economy, and pollution prevention. Below is a breakdown of how outcomes will be measured:</p> <ul style="list-style-type: none"> <li>-Monthly household enrollments will be monitored along with energy and greenhouse gas reductions. A successful outcome of the program will involve the enrollment of 200 households with a minimum of 70% completing energy upgrades.</li> <li>-Total combined reduction of 72,600 kWh in energy, 23,300 therms, and 160 CO2 equivalent prevented from being released into the atmosphere.</li> <li>-Use of all rebate dollars for energy upgrades.</li> <li>-Interest from residents to continue and/or expand the program into other parts (or the whole) county.</li> </ul> <p>Project results will be communicated on the county’s website as well as through local news sources where available.</p>



<p><b>Feasibility of Successful Implementation</b></p>	<p>The feasibility of successful implementation for this project is high as the concept is modeled off two successful programs in place in neighboring counties (i.e. Denver Energy Challenge and Boulder's EnergySmart) and staff gained insight into the strengths and weaknesses of the program when it was piloted in 2013. The weaknesses of the program (i.e. inadequate community engagement and incentive offerings) will be addressed with the reinstatement of the program, should SEP funds be awarded. The program will also build upon existing complementary programs already in place by the county's Neighborhood and Community Resources Division as well as Groundwork Denver.</p> <p>Further, the Energy Advising model is scalable and easily integrated with existing complementary programs within the community, making the potential for a viable, sustainable, and possibly expanded program high. Ultimately, the county would like to expand the program to all residents.</p>				
<p><b>Project Budget</b></p>	<p><b>Budget Category</b></p>	<p><b>Description</b></p>	<p><b>SEP Cost</b></p>	<p><b>Matching or In-kind Funds</b></p>	<p><b>Total Cost</b></p>
	<p>Personnel (Salaries, Wages)</p>	<p>125 in-kind hours of staff time at \$30/hr + 35% fringe benefits</p>		<p>\$5,000</p>	<p>\$5,000</p>
	<p>Materials and Supplies</p>				
	<p>Major Equipment</p>				
	<p>Contractors/ Subcontractors</p>	<p>Third party contractor to staff call center with Energy Advisors</p>	<p>\$48,000</p>		<p>\$48,000</p>
	<p>Other Direct Costs</p>	<p>Community Engagement and Incentives</p>	<p>\$52,000</p>		<p>\$52,000</p>
		<p><b>Total:</b></p>	<p><b>\$100,000</b></p>	<p><b>\$5,000</b></p>	<p><b>\$105,000</b></p>
<p><b>Budget Discussion</b></p>	<p>The costs for this project were determined through the following avenues:</p> <ol style="list-style-type: none"> <li>1) Contractor fees were based off estimates provided by Populus, the third party contractor that was hired to staff the Energy Advising Call Center when the county piloted the program in 2013. Please see the estimates provided by Populus in Appendix D.</li> <li>2) Community engagement and incentives includes funding for rebate and marketing dollars. Incentives will include rebates for energy upgrades, similar to those offered through Boulder's EnergySmart program. The cost for community engagement efforts were determined based off past marketing efforts conducted by the county, including costs for flyers, advertisements, and other educational efforts.</li> <li>3) Staff time was figured at approximately 8 hours per week spent on implementing, monitoring, and advertising the program throughout the 15-month grant cycle.</li> </ol>				
<p><b>Project Schedule/</b></p>	<p><b>Activities</b></p>	<p><b>Staff Responsible</b></p>	<p><b>Date</b></p>		
	<p>Finalize Scope of Work for project</p>	<p>Sustainability Coordinator</p>	<p>July 2014</p>		



<b>Work Plan</b>	Send out bid for contractor to staff Energy Advising Call Center & administer incentives	Sustainability Coordinator, Purchasing Department	July 2014
	Select/hire contractor	Sustainability Coordinator, Purchasing Department	August 2014
	Develop and send marketing materials to residents within geographic area	Sustainability Coordinator, Public Information Office	August 2014, January 2015, April 2015, August 2015
	Create webpage for program on county website	Sustainability Coordinator, Public Information Office	August 2014
	Post advertisement in local county newspaper	Sustainability Coordinator, Public Information Office	September 2014, March 2015, August 2015
	Submit status report	Sustainability Coordinator	December 2014
	Submit status report	Sustainability Coordinator	July 2015
	Submit final report	Sustainability Coordinator	December 2015
<b>Experience and Qualifications</b>	<p>Adams County's Sustainability Program has been in place for nearly four years. The county's Sustainability Coordinator, Adrienne Dorsey, has led the effort to build the program from the ground up since the Program's inception. The Sustainability Program has strong support from the county's upper management and Board of County Commissioners, who have expressed desire in not only advancing sustainability initiatives for county operations, but effectively engaging residents within the county as a whole to create a wholly sustainable county. Under Dorsey's leadership, the county has implemented initiatives aimed toward reducing energy use, reducing Greenhouse Gas emissions, and reducing waste sent to the landfill by county operations; over the past year, increased attention has been focused on engaging the broader community in sustainability initiatives, an example of which included the pilot Adams County Energy Challenge program that was implemented in 2013. Dorsey has a B.S. in Natural Resources Management, an M.A.S. in Environmental Policy and Management, a certificate in Sustainability Leadership &amp; Implementation and nearly a decade worth of experience in the fields of land conservation, non-profit development, and sustainability.</p>		



The applicant has reviewed the reporting requirements below and if selected for SEP funding, agrees to adhere to these requirements.

**Biannual Status Reports**

The applicant will submit a biannual project status report to the Department’s SEP Coordinator. Status reports will be submitted using the Department’s template and include the following information:

- A description of activities completed to date;
- A budget summary table listing funds expended to date by budget category; and
- A discussion of any anticipated changes to the project scope or timeline.

**Final SEP Completion Report**

The applicant will submit the SEP Completion Report within 30 days of project completion, using the Department’s template, and contain at a minimum:

- A detailed description of the project as implemented;
- A summary table identifying project deliverables and tasks along with the associated completion date;
- A description of any operating problems encountered and the solutions thereto;
- A full expense accounting including itemized costs, documented by copies of purchase orders, contracts, receipts or canceled checks;
- Certification and demonstration that the SEP has been fully implemented pursuant to the provisions of the Settlement Agreement and this SEP Agreement;
- A description of the environmental and public health benefits resulting from implementation of the SEP along with **quantification** of the outcomes and benefits;
- Examples of brochures, educational or outreach materials developed or produced as part of the SEP; and
- Photographs documenting both project implementation and results.

Depending on the project scope, the Department may also require the applicant to develop and submit a case study with the final report.

**Reporting**

**Other Relevant Information**

**Adams County Mission:** To responsibly serve the Adams County community with integrity and innovation.

**Adams County Vision:** To provide our community a safe, healthy environment to work, raise families and build businesses.

## **Appendix A**

### **Map of Project Site**



# 2014 Adams County Energy Challenge

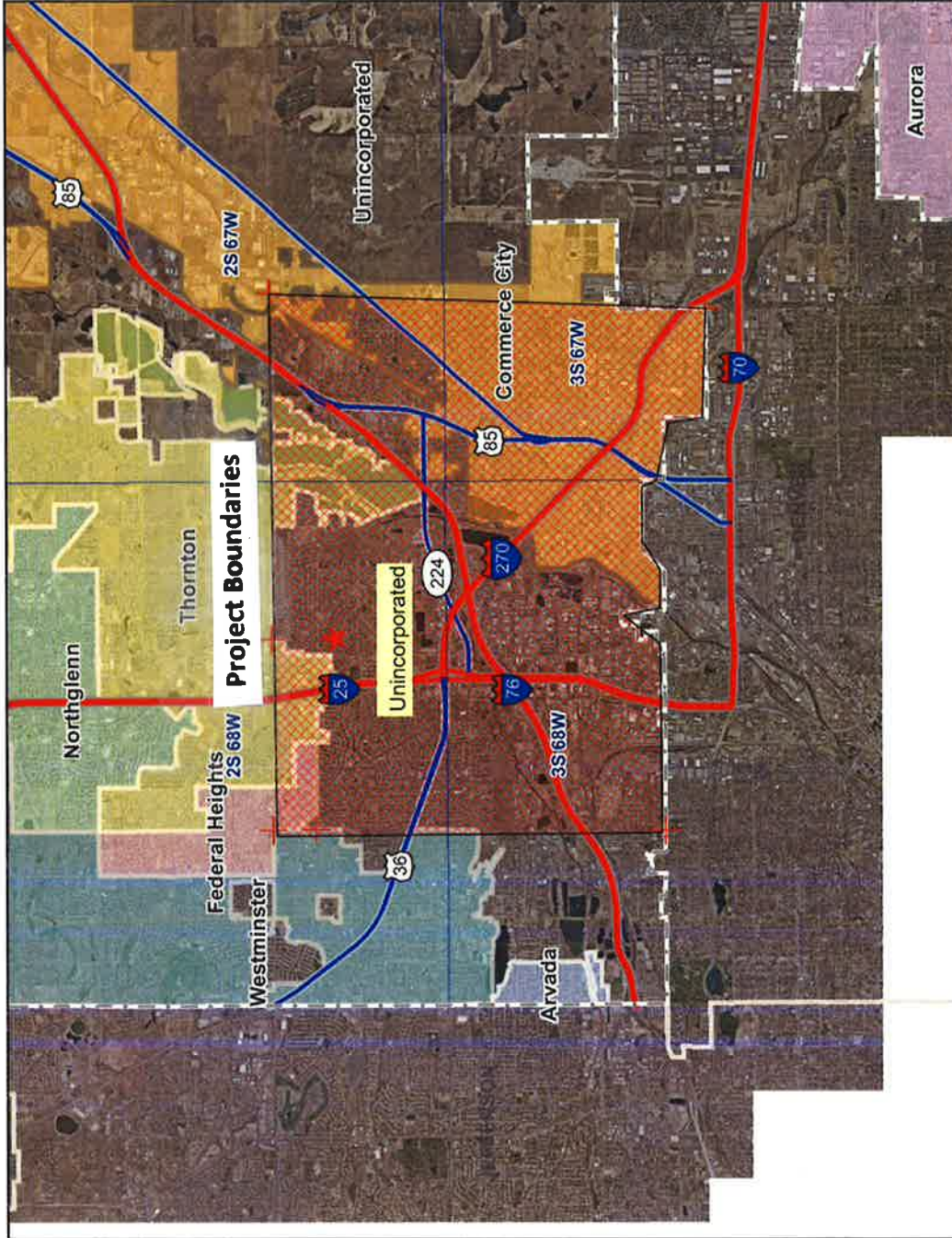

**Project Boundaries**



Map center: 3148781, 1724415

Scale: 1:123,181



## Legend

- County Boundary
- Adjacent Counties
- Township
- Streets
- Interstate outline
- Hwy outline
- Interstates
- Tollways
- Highways
- 2:3
- 1:4
- Interstates
- Tollways
- Cities
- ARVADA
- AURORA
- BENNETT
- COMMERCE CITY
- FEDERAL HEIGHTS
- LOCHBUIE
- NORTHGLENN
- THORNTON
- WESTMINSTER
- 2010 West Aerials
- 2010 East Aerials

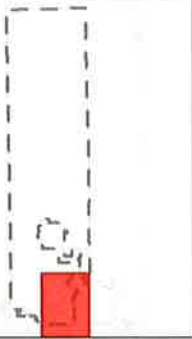

## **Appendix B**

### **Example Incentives for Adams County Energy Challenge Program**





**energySMART**  
Your Efficiency Solutions

## **EnergySmart Residential Rebates**

*For Homeowners and Ownerships Up To 4 Units*

**Receive 25% of project cost up to \$250**

Attic Insulation with Air Sealing	R-49 minimum required in open attic; cathedral ceilings will vary with rafter depth. Must perform air sealing in attics prior to adding insulation.
Wall Insulation	R-19 minimum; fill wall cavity where R-19 not possible.
Foundation (Basement or Crawl Space) Insulation and Air Sealing	R-13 minimum on foundation walls with a vapor-permeable air barrier over insulation. Must have sealed vapor barrier over dirt crawl space floor and crawl ventilation required, per 2006 IECC.
Sub-Floor or Frame Floor Insulation	R-30 minimum, over unconditioned space only (i.e., cantilevers, floors over unconditioned crawl, over garage, etc.). Fill enclosed floor cavities when R-30 is not possible.
Perimeter Insulation, Slab-on-Grade foundations	R-10 minimum. Must extend to entire perimeter of any exposed slab(s).
Boiler Replacement	AFUE $\geq$ 85%, must be sealed combustion.
Gas Furnace Replacement	AFUE $\geq$ 92%, must be sealed combustion.
Whole House Evaporative Cooler	Permanent installations only; temporary or portable units not eligible.
Energy Star Central Air Conditioner Replacement	14.5 SEER minimum. Requires recycling of existing unit with supporting documentation, where applicable. Window (single room) units do not qualify.
Whole House Fan	Fan must have an automated, insulated air sealing mechanism that engages when the fan is off (e.g., doors or damper mechanism, etc).
EnergyStar Electric Heat Pump or Electric Tankless Water Heater	Eligible only if replacing an existing electric storage tank water heater (not electric replacing gas).
EnergyStar Gas Water Heater	Minimum rating: 0.67 Energy Factor. Includes all gas condensing and on-demand gas tankless systems.

## **Appendix C**

### **Calculations**



Calculations for Adams County Energy Challenge

Formulas Used

Tons CO2 Saved	(Total_Upgrade_kWh_Savings_c*0.0008)	Metric Tons CO2	((Total_Upgrade_kWh_Savings_c*0.0008)
	+		+
	(Total_Upgrade_Therm_Savings_c*0.00532)		(Total_Upgrade_Therm_Savings_c*0.00532))
			*0.90718474

Total Homes Enrolled in Time Period	200
Total Homes with Energy Savings	140
Converted in Time Period (Populus average conversion rate in established programs)	70%

Estimated Total % Energy Savings per home	Estimated Total kWh Savings per home	Estimated Total Therms Savings per home	Estimated Total kWh	Estimated Total Therms	Estimated Metric Tons CO2 Saved	Estimated Tons CO2 Saved
19	518.66	159.31	72612.4	22303	160.3394669	176.744008

## **Appendix D**

### **Example Contractor Pricing for Adams County Energy Challenge**

### Scope of Work

Commencing on January 1, 2014 through December 31, 2014, Populus, LLC will perform the following scope of work for Adams County (either Option A or Option B):

#### Option A: 100 Homes

##### **Customer Support Services**

- Call center services in support of the Energy Challenge, availability to enroll accounts and answer questions from homeowners with regard to the program
- Phone-based energy advisor services for up to 100 homes; Continued energy advisor services to existing service participants
- Data tracking and customer management tracking services for 100 residential accounts plus existing participants, including monthly reporting to Adams County and collection of utility release forms

<b>Description</b>	<b>Unit</b>	<b>Rate</b>
<b>Customer Support Service:</b> <ul style="list-style-type: none"><li>• Call Center</li><li>• Energy Advisor Services</li></ul>	Monthly fee providing capacity for 75 homes a year/6-7 homes a month. Additional capacity up to 25 homes a year/2-3 homes a month.	Base fee of \$1,500 per month  Additional capacity of \$240 per home
<b>ANNUAL TOTAL</b>		\$24,000*

#### Option B: 200 Homes

##### **Customer Support Services**

- Call center services in support of the Energy Challenge, availability to enroll accounts and answer questions from homeowners with regard to the program
- Phone-based energy advisor services for up to 200 homes; Continued energy advisor services to existing service participants
- Data tracking and customer management tracking services for 200 residential accounts plus existing participants, including monthly reporting to Adams County and collection of utility release forms

<b>Description</b>	<b>Unit</b>	<b>Rate</b>
<b>Customer Support Service:</b> <ul style="list-style-type: none"><li>• Call Center</li><li>• Energy Advisor Services</li></ul>	Monthly fee providing capacity for 150 homes a year/12-13 homes a month. Additional capacity up to 50 homes a year/4-5 homes a month.	Base fee of \$3,000 per month  Additional capacity of \$240 per home
<b>ANNUAL TOTAL</b>		\$48,000*

\*Adams County is responsible for utilizing capacity fully. Additional capacity beyond the scope of work above can be purchased if available. Flat fee is based on a 12 month commitment. A shorter contract equals a higher flat fee per month.