

ADAMS CROSSING METROPOLITAN DISTRICT NOS. 1-8

**ANNUAL REPORT THROUGH DECEMBER 31, 2019
TO THE
CITY OF BRIGHTON, ADAMS COUNTY, COLORADO**

Pursuant to the Amended and Restated Consolidated Service Plan for Adams Crossing Metropolitan District Nos. 1-8 (the "Districts"), approved by Resolution No. 2011- 54 of the City Council of the City of Brighton, Colorado on May 17, 2011, the Districts are required to provide semi-annual reports for the first five years after organization, and annually thereafter, to the City Council of the City of Brighton. The reports are to include information concerning the status of material matters of the Districts that occurred during the Reporting Period. This report through is through December 31, 2019 (the "Reporting Period"). In 2019 District Nos. 2-8 each adopted a Resolution Declaring Return to Active Status

For the Reporting Period identified above, the Districts make the following report:

1. Construction Projects (including architectural plans, bidding documents, and construction contracts).

The Districts did not undertake any construction projects during the Reporting Period.

2. Debt issuance (including ballot questions, bond or other indebtedness resolutions, trust indentures and similar financing documents, letters of credit or other guaranty agreements for same, and official statements or offering circulars).

The Districts have not issued any debt as of the end of the Reporting Period.

3. Intergovernmental Agreements.

The Districts did not enter into any intergovernmental agreements during the Reporting Period.

4. District Litigation.

The Districts are not aware of any currently pending or anticipated litigation involving the Districts.

5. Assessed Valuation.

The most recent Certifications of Valuation received from the Adams County Assessor provide a total assessed valuation of \$10.00 for each District Nos. 1 & 2-8, and a total assessed valuation of \$215,170 for District No. 2.

6. Material Citizen Complaints and Resolutions.

The Districts have not received any material citizen complaints.

7. Updated District boundary maps reflecting inclusions and exclusions, and prepared according to the standards of the Division of Local Government.

Current boundary maps for each District are attached to this report as **Exhibits A-1** through **A-8**.

8. District Contact Information.

White Bear Ankele Tanaka & Waldron, Attorneys at Law Attn: William P. Ankele, Jr., Esq. and Zachary P. White, Esq. 2154 E. Commons Avenue, Suite 2000 Centennial, CO 80122
(303) 858-1800
wpankele@wbapc.com; zwhite@wbapc.com

9. District Audits

The District all filed applications for exemption from Audit are attached hereto as **Exhibit B**.

10. District Budgets

The adopted budgets for 2020 for District Nos. 1-8 are attached to this report, as **Exhibit C**.

The foregoing filing and accompanying exhibits are submitted this 31st day of July, 2020.

EXHIBITS A-1 – A-8
(Boundary Maps for District Nos. 1-8)

Atty

District Map

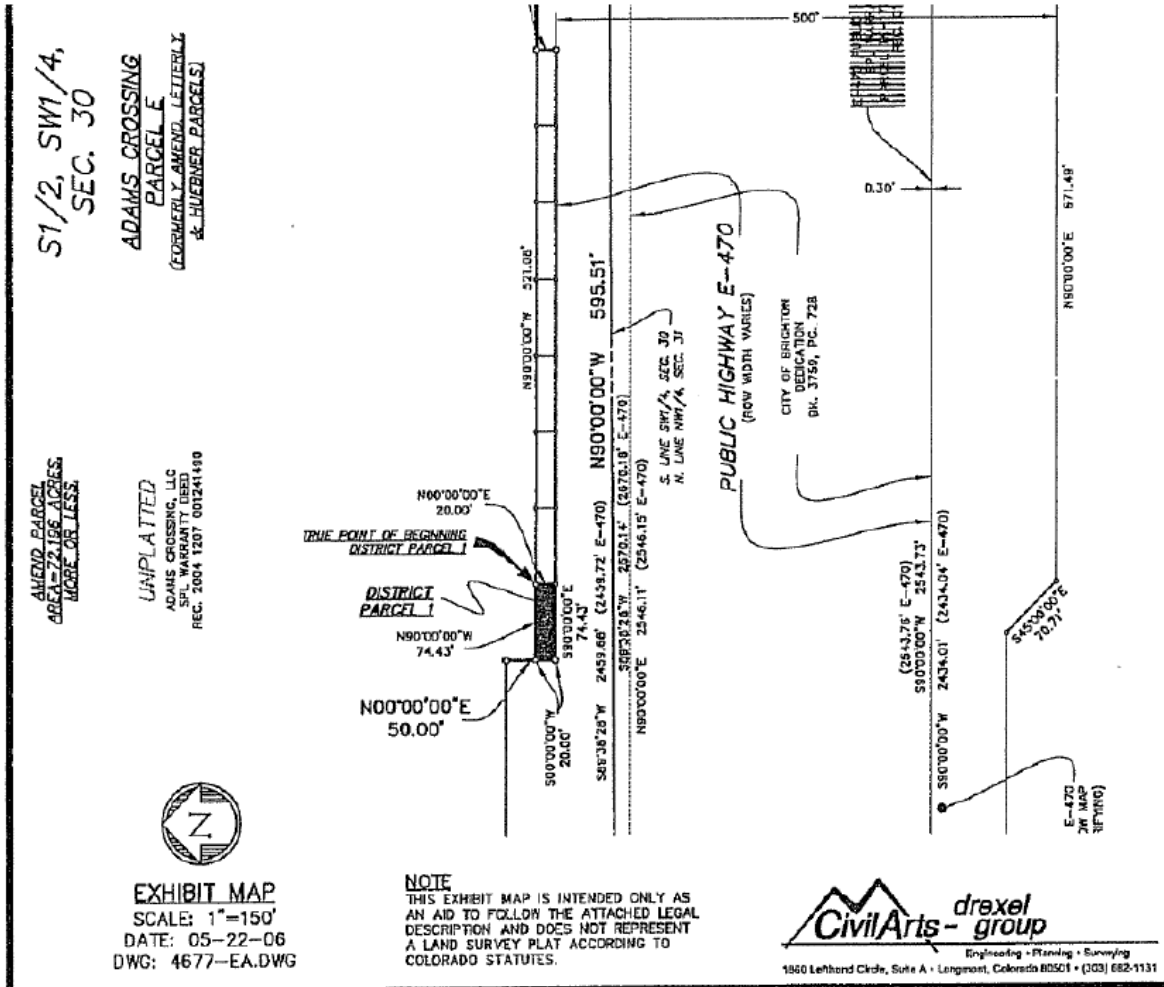
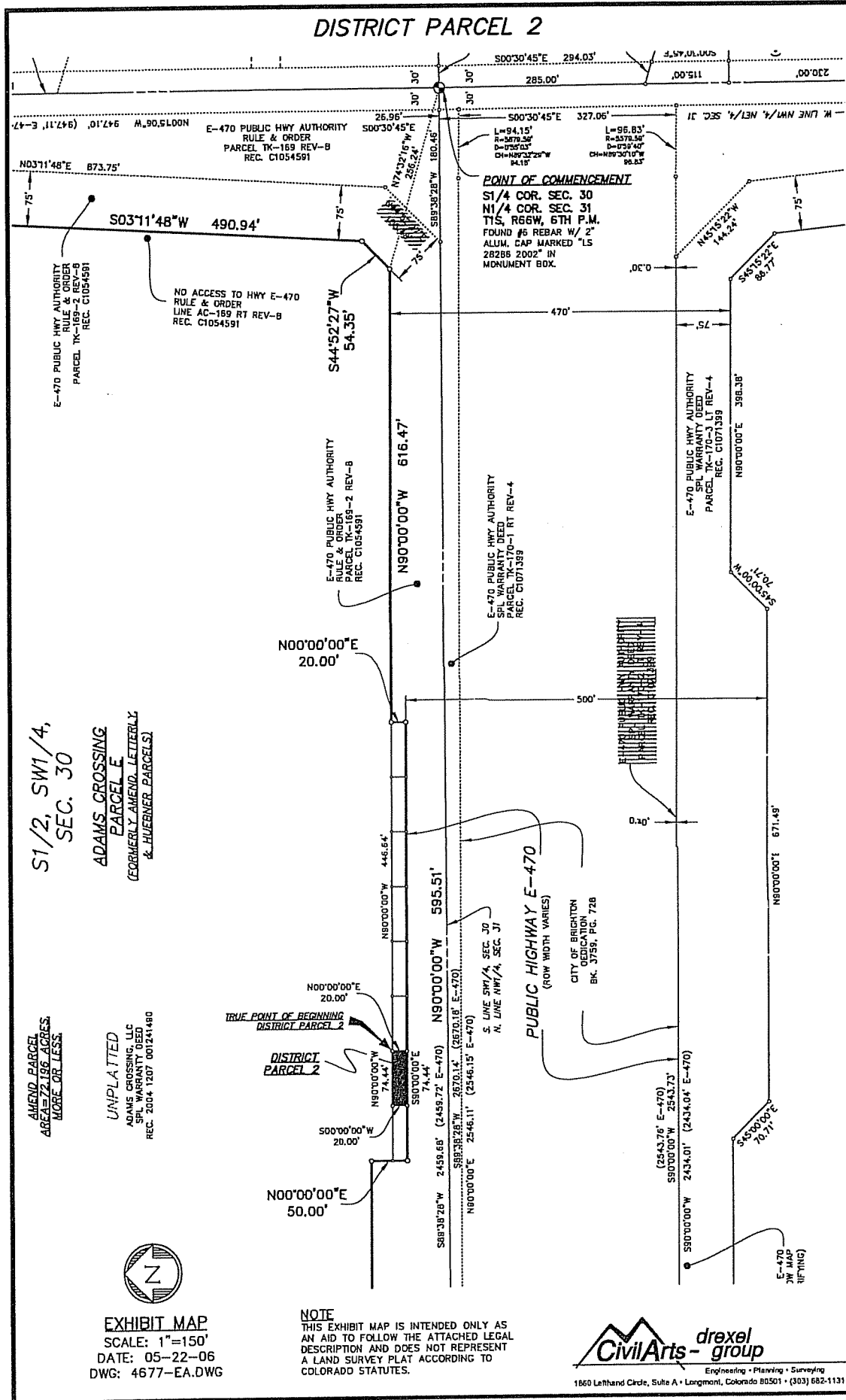

EXHIBIT "A-2"

DISTRICT PARCEL 2



S1/2, SW1/4,
SEC. 30
ADAMS CROSSING
PARCEL 1
(FORMERLY AMEND. LETTERLY
& HUEBNER PARCELS)

AMEND PARCEL
AREA=72.195 ACRES.
MORE OR LESS.

UNPLATTED
ADAMS CROSSING, LLC
SPL WARRANTY DEED
REC. 2004.12.07 001241480



EXHIBIT MAP
SCALE: 1"=150'
DATE: 05-22-06
DWG: 4677-EA.DWG

NOTE
THIS EXHIBIT MAP IS INTENDED ONLY AS
AN AID TO FOLLOW THE ATTACHED LEGAL
DESCRIPTION AND DOES NOT REPRESENT
A LAND SURVEY PLAT ACCORDING TO
COLORADO STATUTES.

CivilArts - drexel group
Engineering • Planning • Surveying
1660 Lathand Circle, Suite A • Longmont, Colorado 80501 • (303) 682-1131

ADAMS CROSSING METROPOLITAN DISTRICT NO. 2

2018 Inclusion

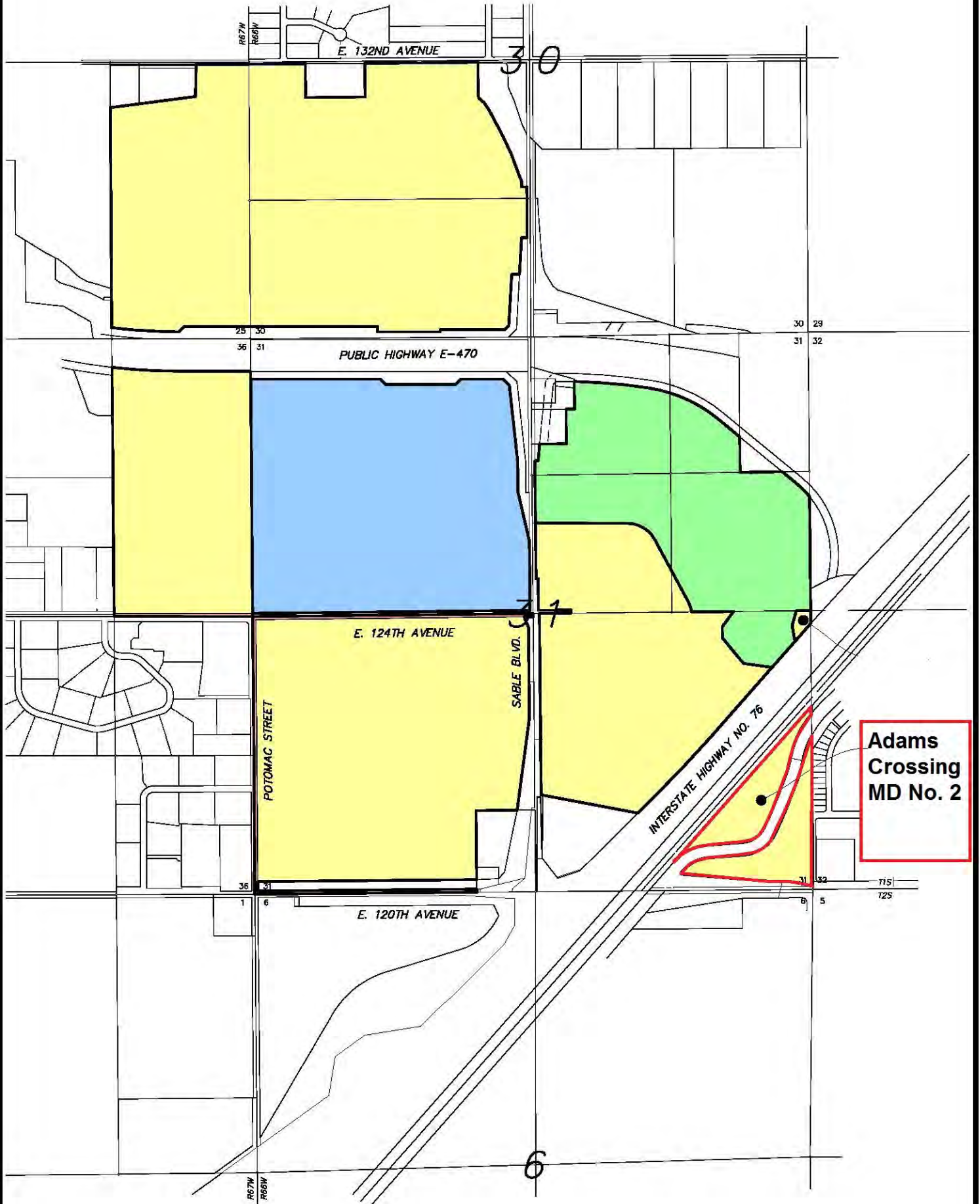

**Adams
Crossing
MD No. 2**



EXHIBIT MAP
 SCALE: 1"=1,200'
 DATE: 10-25-10
 DWG: 4677-ECA.DWG

NOTE
 THIS EXHIBIT MAP IS INTENDED ONLY AS AN AID TO FOLLOW THE ATTACHED LEGAL DESCRIPTION AND DOES NOT REPRESENT A LAND SURVEY PLAT ACCORDING TO COLORADO STATUTES.



ENGINEERING PLANNING SURVEYING
 1680 Lethand Circle, Suite A
 Longmont, CO 80501
 P. 303.682.1131
 F. 303.682.1149

EXHIBIT "A-3"

DISTRICT PARCEL 3

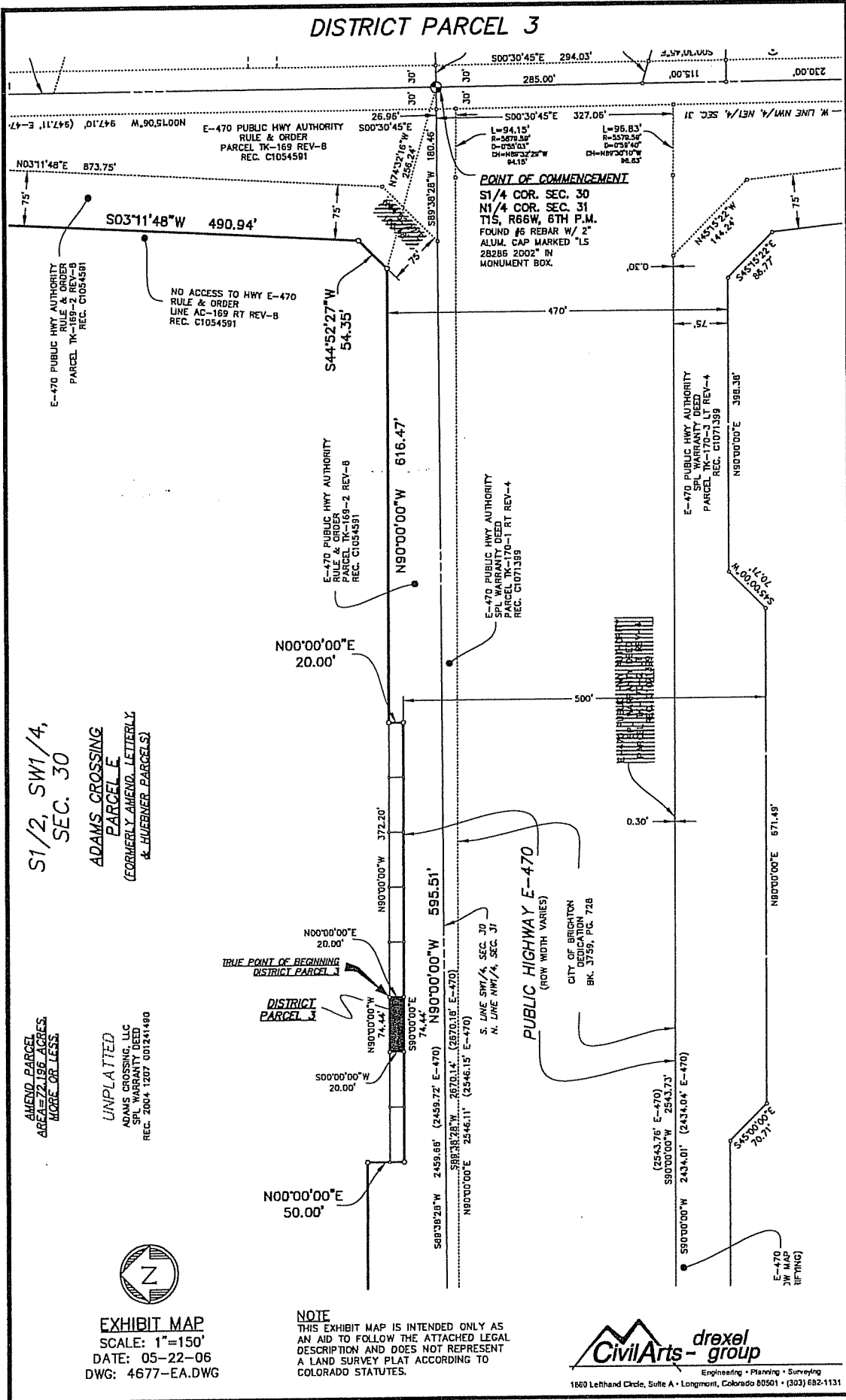

S1/2, SW1/4,
SEC. 30
ADAMS CROSSING
PARCEL E
(FORMERLY AMEND. LETTERS
& HUEBNER PARCELS)

AMEND. PARCEL
AREA=72.156 ACRES
MORE OR LESS.

UNPLATTED
ADAMS CROSSING, LLC
SPL WARRANTY DEED
REC. 2004-1207 001241480

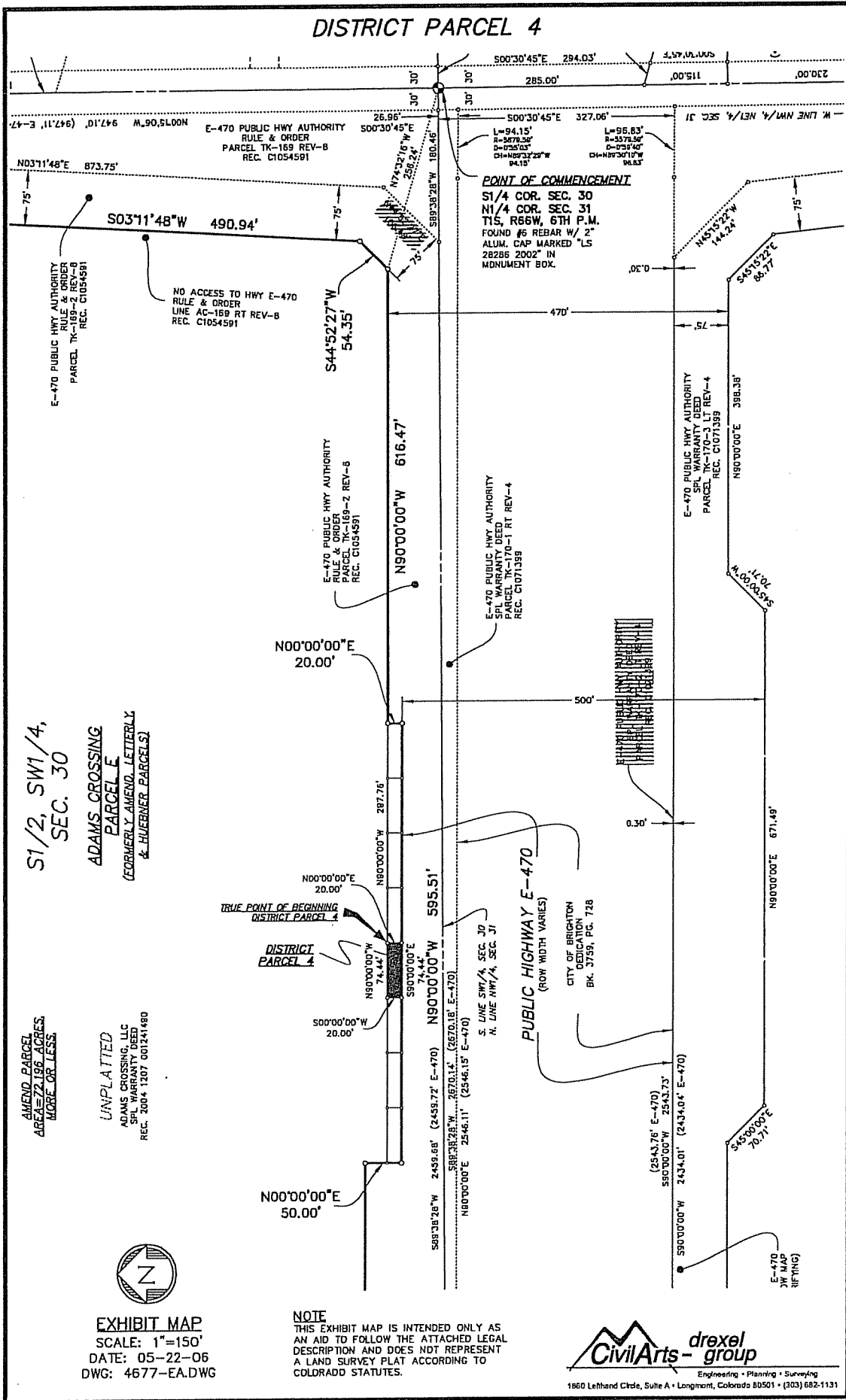

EXHIBIT MAP
SCALE: 1"=150'
DATE: 05-22-06
DWG: 4677-EA.DWG

NOTE
THIS EXHIBIT MAP IS INTENDED ONLY AS
AN AID TO FOLLOW THE ATTACHED LEGAL
DESCRIPTION AND DOES NOT REPRESENT
A LAND SURVEY PLAT ACCORDING TO
COLORADO STATUTES.

EXHIBIT "A-4"

DISTRICT PARCEL 4



S1/2, SW1/4,
SEC. 30
ADAMS CROSSING
PARCEL E
(FORMERLY AMEND. LETTERS
& HUEBNER PARCELS)

AMEND. PARCEL
AGREEMENT ADDRESS
MORE OR LESS

UNPLATTED
ADAMS CROSSING, LLC
SPL WARRANTY DEED
REC. 2004 1207 001241480



EXHIBIT MAP
SCALE: 1"=150'
DATE: 05-22-06
DWG: 4677-EA.DWG

NOTE
THIS EXHIBIT MAP IS INTENDED ONLY AS
AN AID TO FOLLOW THE ATTACHED LEGAL
DESCRIPTION AND DOES NOT REPRESENT
A LAND SURVEY PLAT ACCORDING TO
COLDRADD STATUTES.

CivilArts - drexel - group
Engineering • Planning • Surveying
1860 Leihand Circle, Suite A • Longmont, Colorado 80501 • (303) 682-1131

EXHIBIT "A-5"

DISTRICT PARCEL 5

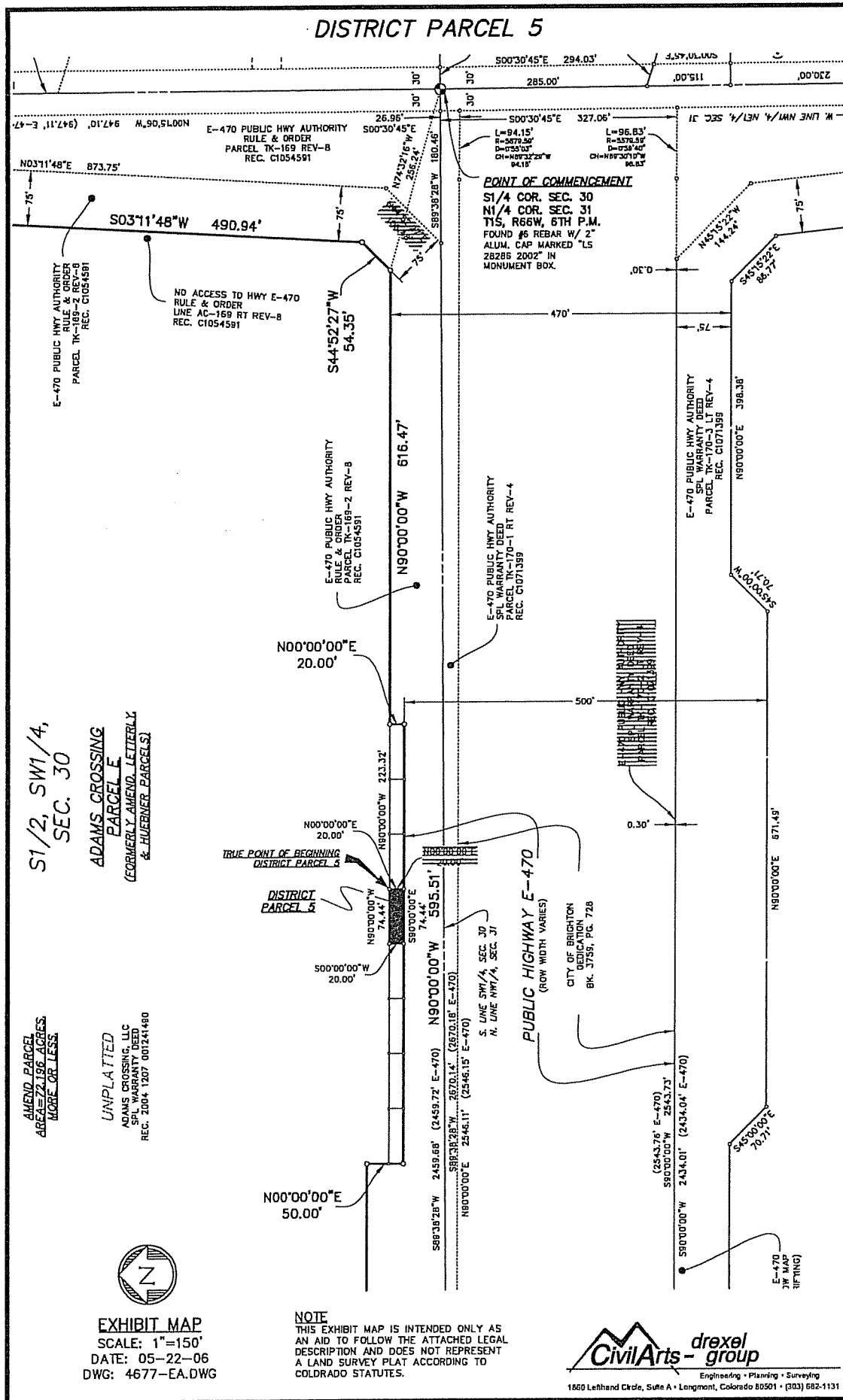

S1/2, SW1/4,
 SEC. 30
 ADAMS CROSSING
 PARCEL E
 (FORMERLY AMEND. LETTERLY
 & HUGENBERG PARCELS)

UNPLATTED
 ADAMS CROSSING, LLC
 2004-1207 001241480



EXHIBIT MAP
 SCALE: 1"=150'
 DATE: 05-22-06
 DWG: 4677-EA.DWG

NOTE
 THIS EXHIBIT MAP IS INTENDED ONLY AS
 AN AID TO FOLLOW THE ATTACHED LEGAL
 DESCRIPTION AND DOES NOT REPRESENT
 A LAND SURVEY PLAT ACCORDING TO
 COLORADO STATUTES.

CivilArts - drexel group
 Engineering • Planning • Surveying
 1860 Lethand Circle, Suite A • Longmont, Colorado 80501 • (303) 682-1131

EXHIBIT "A-6"

DISTRICT PARCEL 6

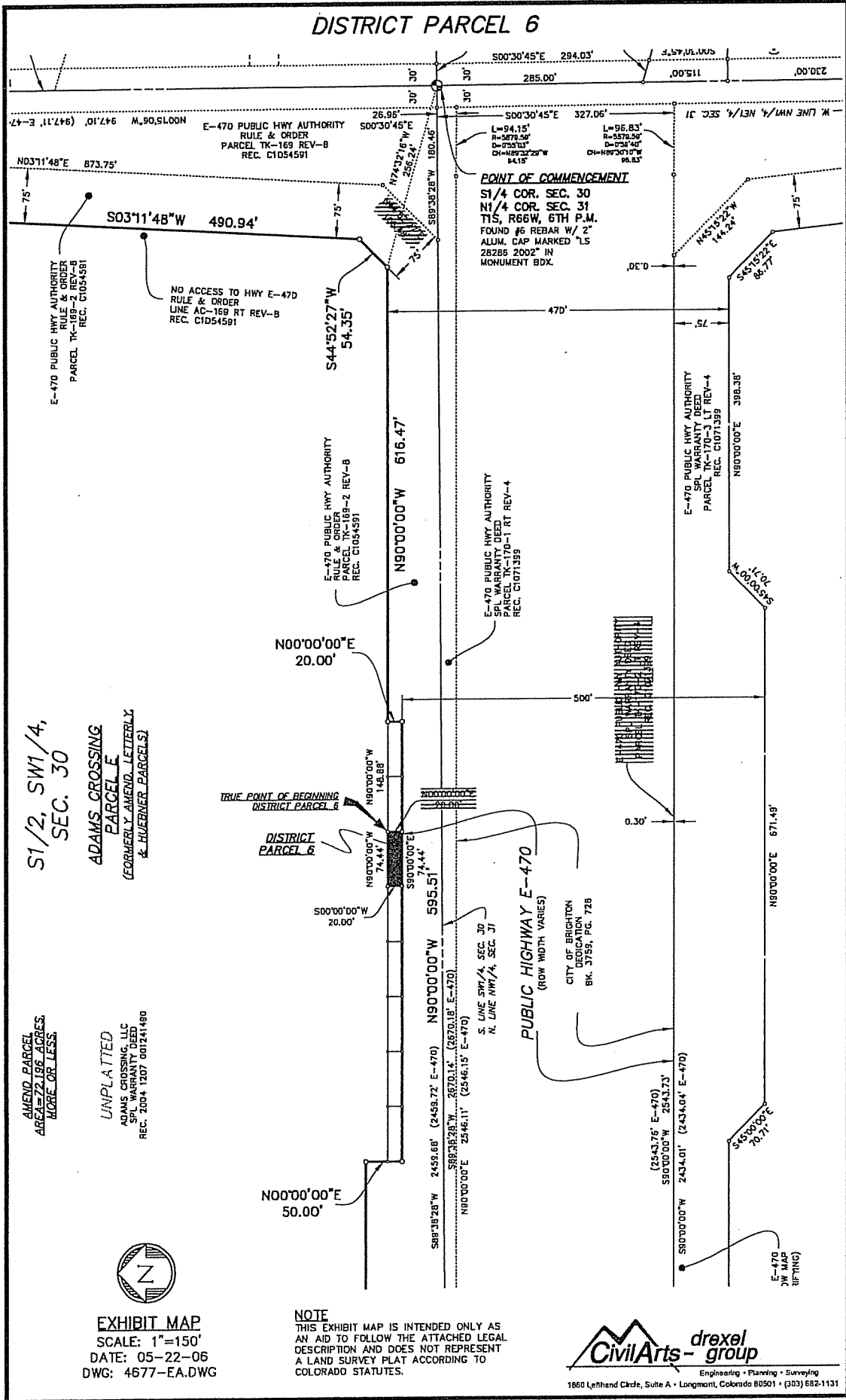

S1/2, SW1/4,
SEC. 30
ADAMS CROSSING
PARCEL E
(FORMERLY AMEND. LETTERLY
& HUERNER PARCELS)

AMEND PARCEL
AREA=72.192 ACRES.
MORE OR LESS.

UNPLATTED
ADAMS CROSSING, LLC
SPL WARRANTY DEED
REC. 2004 1207 001241480



EXHIBIT MAP
SCALE: 1"=150'
DATE: 05-22-06
DWG: 4677-EA.DWG

NOTE
THIS EXHIBIT MAP IS INTENDED ONLY AS
AN AID TO FOLLOW THE ATTACHED LEGAL
DESCRIPTION AND DOES NOT REPRESENT
A LAND SURVEY PLAT ACCORDING TO
COLORADO STATUTES.

CivilArts - group
Engineering • Planning • Surveying
1600 Leitch Blvd, Suite A • Longmont, Colorado 80501 • (303) 682-3131

EXHIBIT "A-7"

DISTRICT PARCEL 7

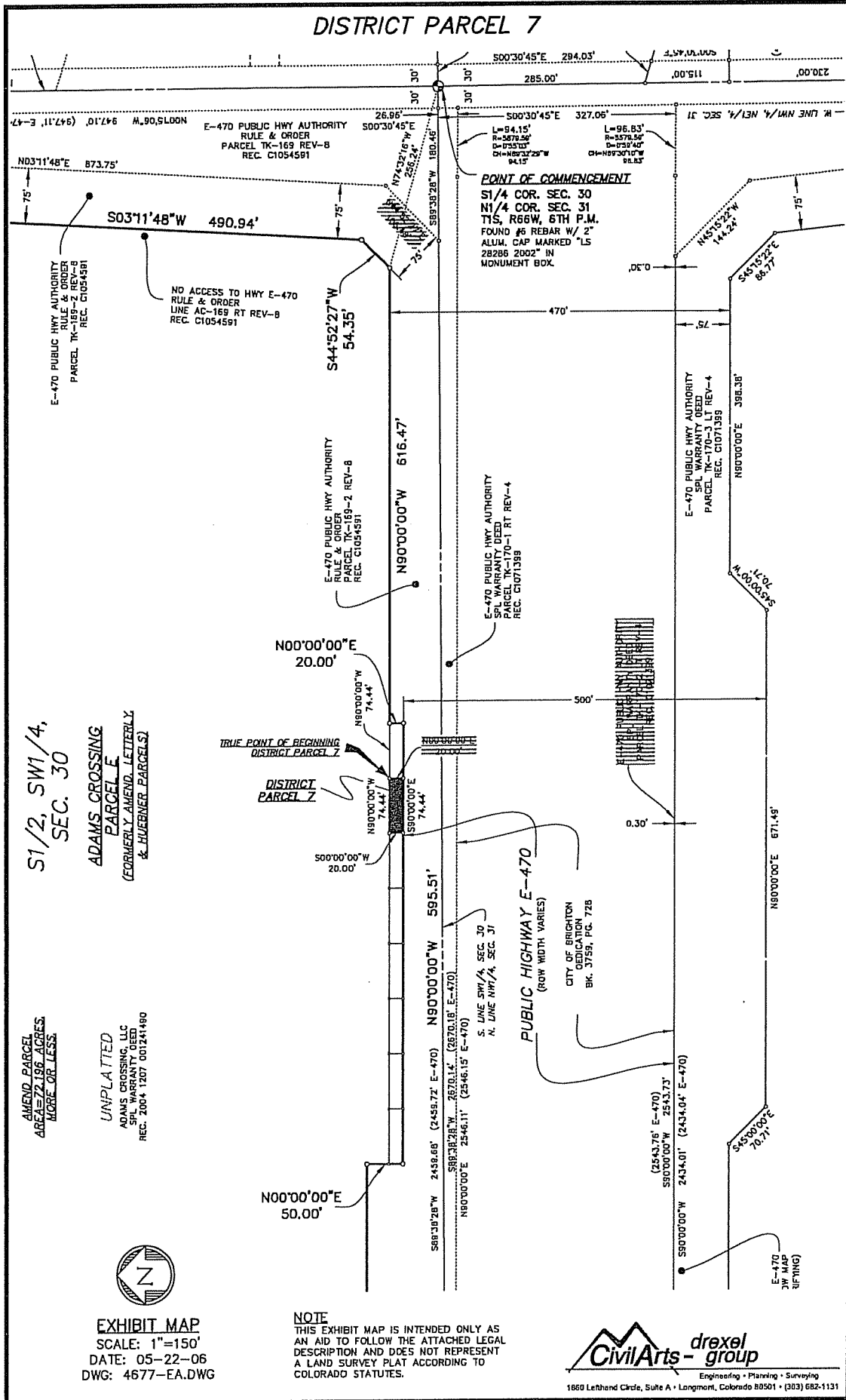

S1/2, SW1/4, SEC. 30

ADAMS CROSSING PARCELS (FORMERLY AMEND. LETTERLY & HUFFER PARCELS)

AMEND. PARCEL AREA=72.196 ACRES. MORE OR LESS.

UNPLATTED ADAMS CROSSING, LLC SPL. WARRANTY DEED REC. 2004 1207 001241480



EXHIBIT MAP SCALE: 1"=150' DATE: 05-22-06 DWG: 4677-EA.DWG

NOTE THIS EXHIBIT MAP IS INTENDED ONLY AS AN AID TO FOLLOW THE ATTACHED LEGAL DESCRIPTION AND DOES NOT REPRESENT A LAND SURVEY PLAT ACCORDING TO COLORADO STATUTES.



Engineering • Planning • Surveying 1860 Lenthall Circle, Suite A • Longmont, Colorado 80501 • (303) 682-1131

EXHIBIT "A-8"

DISTRICT PARCEL 8

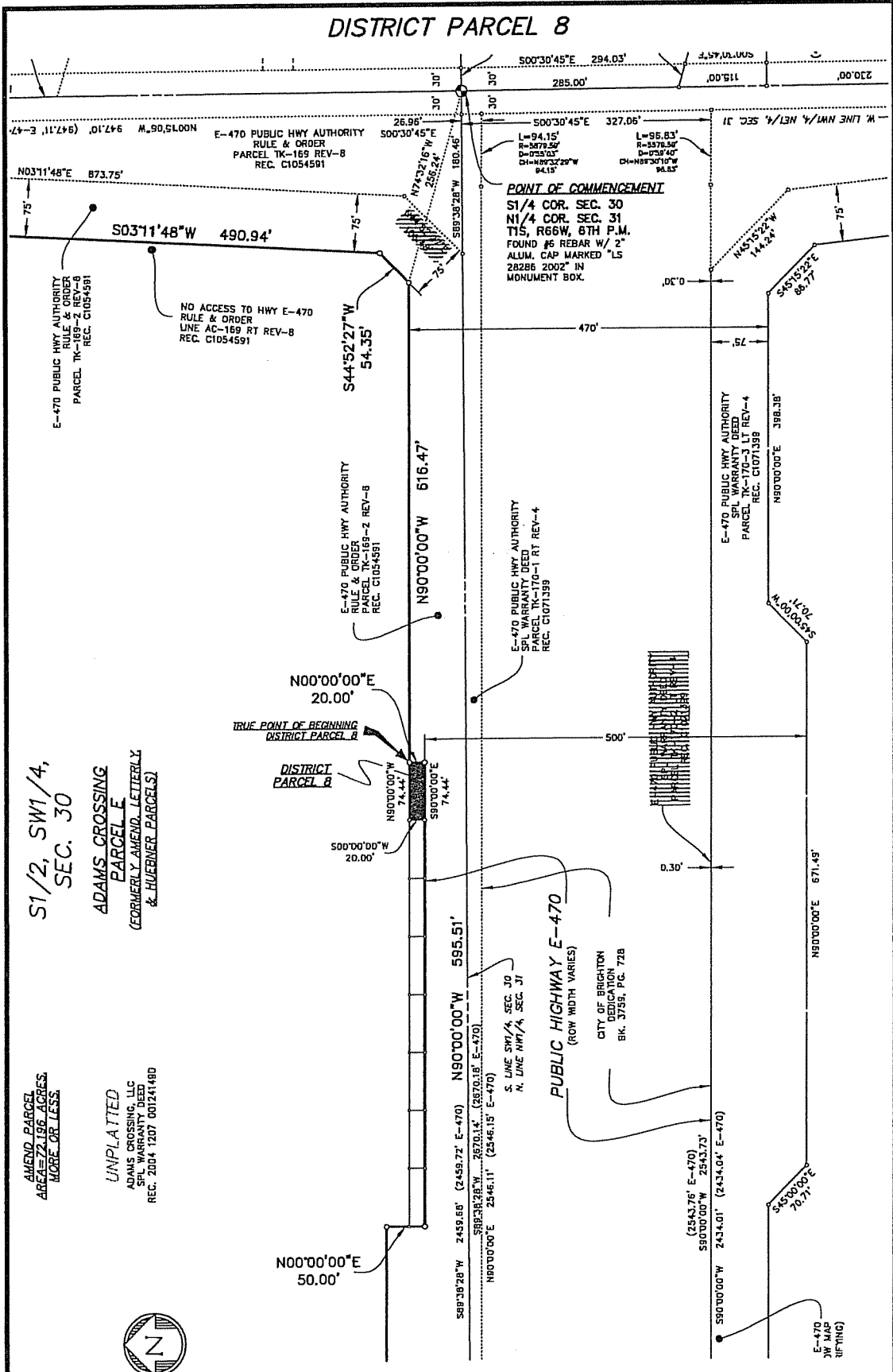

S1/2, SW1/4,
SEC. 30
ADAMS CROSSING
PARCEL E
(FORMERLY AMEND. LETTERLY
& HUEBNER PARCELS)

AMEND PARCEL
AREAS 22.196 ACRES
MORE OR LESS
UNPLATTED
ADAMS CROSSING, LLC
SPL WARRANTY DEED
REC. 2004 1207 001241480



EXHIBIT MAP
SCALE: 1"=150'
DATE: 05-22-06
DWG: 4677-EA.DWG

NOTE
THIS EXHIBIT MAP IS INTENDED ONLY AS
AN AID TO FOLLOW THE ATTACHED LEGAL
DESCRIPTION AND DOES NOT REPRESENT
A LAND SURVEY PLAT ACCORDING TO
COLORADO STATUTES.

EXHIBIT B
(2019 Audit Exemption Applications)

APPLICATION FOR EXEMPTION FROM AUDIT

LONG FORM

NAME OF GOVERNMENT	Adams Crossing Metropolitan District No. 1
ADDRESS	c/o White Bear Ankele Tanaka & Waldron 2154 E Commons Avenue, Suite 2000 Centennial, CO 80122
CONTACT PERSON	William P Ankele, Jr.
PHONE	303/858-1800
EMAIL	wpankele@wbapc.com
FAX	303/858-1801

For the Year Ended
12/31/2019
or fiscal year ended:

CERTIFICATION OF PREPARER

I certify that I am an independent accountant with knowledge of governmental accounting and that the information in the Application is complete and accurate to the best of my knowledge. I am aware that the Audit Law requires that a person independent of the entity complete the application if revenues or expenditure are at least \$100,000 but not more than \$750,000, and that independent means someone who is separate from the entity.

NAME:	Diane Wheeler
TITLE	District Accountant
FIRM NAME (if applicable)	Simmons & Wheeler, P.C.
ADDRESS	304 Inverness Way South, Suite 490, Englewood, CO 80112
PHONE	303-689-0833
DATE PREPARED	
RELATIONSHIP TO ENTITY	CPA engaged to prepare financial statements for the District

PREPARER (SIGNATURE REQUIRED)

 Diane Wheeler (Mar 18, 2020)

Has the entity filed for, or has the district filed, a Title 32, Article 1 Special District Notice of Inactive Status during the year? [Applicable to Title 32 special districts only, pursuant to Sections 32-1-103 (9.3) and 32-1-104 (3), C.R.S.]

YES	NO	If Yes, date filed:
<input type="checkbox"/>	<input checked="" type="checkbox"/>	

PART 1 - FINANCIAL STATEMENTS - BALANCE SHEET

* Indicate Name of Fund

NOTE: Attach additional sheets as necessary.

Line #	Description	Governmental Funds		Description	Proprietary/Fiduciary Funds		Please use this space to provide explanation of any items on this page
		General Fund	Capital Fund		Fund*	Fund*	
Assets				Assets			
1-1	Cash & Cash Equivalents	\$ 1,572	\$ -	Cash & Cash Equivalents	\$ -	\$ -	
1-2	Investments	\$ -	\$ -	Investments	\$ -	\$ -	
1-3	Receivables	\$ 1,023	\$ 5,831	Receivables	\$ -	\$ -	
1-4	Due from Other Entities or Funds	\$ 5,831	\$ -	Due from Other Entities or Funds	\$ -	\$ -	
	All Other Assets [specify...]			Other Current Assets	\$ -	\$ -	
1-5		\$ -	\$ -				
1-6		\$ -	\$ -	Total Current Assets	\$ -	\$ -	
1-7		\$ -	\$ -	Capital Assets, net (from Part 6-4)	\$ -	\$ -	
1-8		\$ -	\$ -	Other Long Term Assets[specify...]	\$ -	\$ -	
1-9		\$ -	\$ -		\$ -	\$ -	
1-10		\$ -	\$ -		\$ -	\$ -	
1-11	(add lines 1-1 through 1-10) TOTAL ASSETS	\$ 8,426	\$ 5,831	(add lines 1-1 through 1-10) TOTAL ASSETS	\$ -	\$ -	
1-12	TOTAL DEFERRED OUTFLOWS OF RESOURCES	\$ -	\$ -	TOTAL DEFERRED OUTFLOWS OF RESOURCES	\$ -	\$ -	
1-13	TOTAL ASSETS AND DEFERRED OUTFLOWS	\$ 8,426	\$ 5,831	TOTAL ASSETS AND DEFERRED OUTFLOWS	\$ -	\$ -	
Liabilities				Liabilities			
1-14	Accounts Payable	\$ 8,426	\$ -	Accounts Payable	\$ -	\$ -	
1-15	Accrued Payroll and Related Liabilities	\$ -	\$ -	Accrued Payroll and Related Liabilities	\$ -	\$ -	
1-16	Accrued Interest Payable	\$ -	\$ -	Accrued Interest Payable	\$ -	\$ -	
1-17	Due to Other Entities or Funds	\$ -	\$ -	Due to Other Entities or Funds	\$ -	\$ -	
1-18	All Other Current Liabilities	\$ -	\$ -	All Other Current Liabilities	\$ -	\$ -	
1-19	TOTAL CURRENT LIABILITIES	\$ 8,426	\$ -	TOTAL CURRENT LIABILITIES	\$ -	\$ -	
1-20	All Other Liabilities [specify...]	\$ -	\$ -	Proprietary Debt Outstanding (from Part 4-4)	\$ -	\$ -	
1-21		\$ -	\$ -	Other Liabilities [specify...]:	\$ -	\$ -	
1-22		\$ -	\$ -		\$ -	\$ -	
1-23		\$ -	\$ -		\$ -	\$ -	
1-24		\$ -	\$ -		\$ -	\$ -	
1-25		\$ -	\$ -		\$ -	\$ -	
1-26		\$ -	\$ -		\$ -	\$ -	
1-27		\$ -	\$ -		\$ -	\$ -	
1-28	(add lines 1-19 through 1-27) TOTAL LIABILITIES	\$ 8,426	\$ -	(add lines 1-19 through 1-27) TOTAL LIABILITIES	\$ -	\$ -	
1-29	TOTAL DEFERRED INFLOWS OF RESOURCES	\$ -	\$ -	TOTAL DEFERRED INFLOWS OF RESOURCES	\$ -	\$ -	
Fund Balance				Net Position			
1-30	Nonspendable Prepaid	\$ -	\$ -	Net Investment in Capital Assets	\$ -	\$ -	
1-31	Nonspendable Inventory	\$ -	\$ -				
1-32	Restricted [specify...]	\$ -	\$ -	Emergency Reserves	\$ -	\$ -	
1-33	Committed [specify...]	\$ -	\$ -	Other Designations/Reserves	\$ -	\$ -	
1-34	Assigned [specify...]	\$ -	\$ -	Restricted	\$ -	\$ -	
1-35	Unassigned:	\$ -	\$ -	Undesignated/Unreserved/Unrestricted	\$ -	\$ -	
1-36	Add lines 1-30 through 1-35 This total should be the same as line 3-33 TOTAL FUND BALANCE	\$ -	\$ -	Add lines 1-30 through 1-35 This total should be the same as line 3-33 TOTAL NET POSITION	\$ -	\$ -	
1-37	Add lines 1-28, 1-29 and 1-36 This total should be the same as line 1-13 TOTAL LIABILITIES, DEFERRED INFLOWS, AND FUND BALANCE	\$ 8,426	\$ -	Add lines 1-28, 1-29 and 1-36 This total should be the same as line 1-13 TOTAL LIABILITIES, DEFERRED INFLOWS, AND NET POSITION	\$ -	\$ -	

PART 2 - FINANCIAL STATEMENTS - OPERATING STATEMENT - REVENUES

Line #	Description	Governmental Funds		Description	Proprietary/Fiduciary Funds		Please use this space to provide explanation of any items on this page
		General Fund	Capital Fund		Fund*	Fund*	
Tax Revenue				Tax Revenue			
2-1	Property [include mills levied in Question 10-6]	\$ -	\$ -	Property [include mills levied in Question 10-6]	\$ -	\$ -	
2-2	Specific Ownership	\$ -	\$ -	Specific Ownership	\$ -	\$ -	
2-3	Sales and Use Tax	\$ -	\$ -	Sales and Use Tax	\$ -	\$ -	
2-4	Other Tax Revenue [specify...]: Developer Advance		\$ -	Other Tax Revenue [specify...]:	\$ -	\$ -	
2-5		\$ -	\$ -		\$ -	\$ -	
2-6		\$ -	\$ -		\$ -	\$ -	
2-7		\$ -	\$ -		\$ -	\$ -	
2-8	Add lines 2-1 through 2-7 TOTAL TAX REVENUE	\$ -	\$ -	Add lines 2-1 through 2-7 TOTAL TAX REVENUE	\$ -	\$ -	
2-9	Licenses and Permits	\$ -	\$ -	Licenses and Permits	\$ -	\$ -	
2-10	Highway Users Tax Funds (HUTF)	\$ -	\$ -	Highway Users Tax Funds (HUTF)	\$ -	\$ -	
2-11	Conservation Trust Funds (Lottery)	\$ -	\$ -	Conservation Trust Funds (Lottery)	\$ -	\$ -	
2-12	Community Development Block Grant	\$ -	\$ -	Community Development Block Grant	\$ -	\$ -	
2-13	Fire & Police Pension	\$ -	\$ -	Fire & Police Pension	\$ -	\$ -	
2-14	Grants	\$ -	\$ -	Grants	\$ -	\$ -	
2-15	Donations	\$ -	\$ -	Donations	\$ -	\$ -	
2-16	Charges for Sales and Services	\$ -	\$ -	Charges for Sales and Services	\$ -	\$ -	
2-17	Rental Income	\$ -	\$ -	Rental Income	\$ -	\$ -	
2-18	Fines and Forfeits	\$ -	\$ -	Fines and Forfeits	\$ -	\$ -	
2-19	Interest/Investment Income	\$ -	\$ -	Interest/Investment Income	\$ -	\$ -	
2-20	Tap Fees	\$ -	\$ -	Tap Fees	\$ -	\$ -	
2-21	Proceeds from Sale of Capital Assets	\$ -	\$ -	Proceeds from Sale of Capital Assets	\$ -	\$ -	
2-22	All Other [specify...]:	\$ -	\$ -	All Other [specify...]:	\$ -	\$ -	
2-23		\$ -	\$ -		\$ -	\$ -	
2-24	Add lines 2-8 through 2-23 TOTAL REVENUES	\$ -	\$ -	Add lines 2-8 through 2-23 TOTAL REVENUES	\$ -	\$ -	
Other Financing Sources				Other Financing Sources			
2-25	Debt Proceeds	\$ -	\$ -	Debt Proceeds	\$ -	\$ -	
2-26	Developer Advances	\$ 13,523	\$ 219,878	Developer Advances	\$ -	\$ -	
2-27	Other [specify...]:	\$ -	\$ (2,267)	Other [specify...]:	\$ -	\$ -	
2-28	Add lines 2-25 through 2-27 TOTAL OTHER FINANCING SOURCES	\$ 13,523	\$ 217,611	Add lines 2-25 through 2-27 TOTAL OTHER FINANCING SOURCES	\$ -	\$ -	
2-29	Add lines 2-24 and 2-28 TOTAL REVENUES AND OTHER FINANCINGSOURCES	\$ 13,523	\$ 217,611	Add lines 2-24 and 2-28 TOTAL REVENUES AND OTHER FINANCINGSOURCES	\$ -	\$ -	GRAND TOTALS
							\$ 231,134

IF GRAND TOTAL REVENUES AND OTHER FINANCING SOURCES for all funds (Line 2-29) are GREATER than \$750,000 -STOP. You may not use this form. An audit may be required. See Section 29-1-604, C.R.S., or contact the OSA Local Government Division at (303) 869-3000 for assistance.

PART 3 - FINANCIAL STATEMENTS - OPERATING STATEMENT - EXPENDITURES/EXPENSES

Line #	Description	Governmental Funds		Description	Proprietary/Fiduciary Funds		Please use this space to provide explanation of any items on this page
		General Fund	Capital Fund		Fund*	Fund*	
	Expenditures			Expenses			
3-1	General Government	\$ 16,741	\$ 217,611	General Operating & Administrative	\$ -	\$ -	
3-2	Judicial	\$ -	\$ -	Salaries	\$ -	\$ -	
3-3	Law Enforcement	\$ -	\$ -	Payroll Taxes	\$ -	\$ -	
3-4	Fire	\$ -	\$ -	Contract Services	\$ -	\$ -	
3-5	Highways & Streets	\$ -	\$ -	Employee Benefits	\$ -	\$ -	
3-6	Solid Waste	\$ -	\$ -	Insurance	\$ -	\$ -	
3-7	Contributions to Fire & Police Pension Assoc.	\$ -	\$ -	Accounting and Legal Fees	\$ -	\$ -	
3-8	Health	\$ -	\$ -	Repair and Maintenance	\$ -	\$ -	
3-9	Culture and Recreation	\$ -	\$ -	Supplies	\$ -	\$ -	
3-10	Transfers to other districts	\$ -	\$ -	Utilities	\$ -	\$ -	
3-11	Other [specify...]:	\$ -	\$ -	Contributions to Fire & Police Pension Assoc.	\$ -	\$ -	
3-12		\$ -	\$ -	Other [specify...]	\$ -	\$ -	
3-13		\$ -	\$ -		\$ -	\$ -	
3-14	Capital Outlay	\$ -	\$ -	Capital Outlay	\$ -	\$ -	
	Debt Service			Debt Service			
3-15	Principal	\$ -	\$ -	Principal	\$ -	\$ -	
3-16	Interest	\$ -	\$ -	Interest	\$ -	\$ -	
3-17	Bond Issuance Costs	\$ -	\$ -	Bond Issuance Costs	\$ -	\$ -	
3-18	Developer Principal Repayments	\$ -	\$ -	Developer Principal Repayments	\$ -	\$ -	
3-19	Developer Interest Repayments	\$ -	\$ -	Developer Interest Repayments	\$ -	\$ -	
3-20	All Other [specify...]:	\$ -	\$ -	All Other [specify...]:	\$ -	\$ -	
3-21		\$ -	\$ -		\$ -	\$ -	
3-22	Add lines 3-1 through 3-21 TOTAL EXPENDITURES	\$ 16,741	\$ 217,611	Add lines 3-1 through 3-21 TOTAL EXPENSES	\$ -	\$ -	\$ 234,352
3-23	Interfund Transfers(In)	\$ -	\$ -	Net Interfund Transfers (In) Out	\$ -	\$ -	
3-24	Interfund Transfers Out	\$ -	\$ -	Other [specify...][enter negative for expense]	\$ -	\$ -	
3-25	Other Expenditures (Revenues):	\$ -	\$ -	Depreciation	\$ -	\$ -	
3-26		\$ -	\$ -	Other Financing Sources (Uses) (from line 2-28)	\$ -	\$ -	
3-27		\$ -	\$ -	Capital Outlay (from line 3-14)	\$ -	\$ -	
3-28		\$ -	\$ -	Debt Principal (from line 3-15, 3-18)	\$ -	\$ -	
3-29	(Add lines 3-23 through 3-28) TOTAL TRANSFERS AND OTHER EXPENDITURES	\$ -	\$ -	(Line 3-26, plus line 3-27, less line 3-24, less line 3-25) TOTAL GAAP RECONCILING ITEMS	\$ -	\$ -	
3-30	Excess (Deficiency) of Revenues and Other Financing Sources Over (Under) Expenditures Line 2-29, less line 3-22, plus line 3-29	\$ (3,218)	\$ -	Net Increase (Decrease) in Net Position Line 2-29, less line 3-22, plus line 3-29, plus line 3-23, less line 3-24	\$ -	\$ -	
3-31	Fund Balance, January 1 from December 31 prior year report	\$ 3,218	\$ -	Net Position, January 1 from December 31 prior year report	\$ -	\$ -	
3-32	Prior Period Adjustment (MUST explain)	\$ -	\$ -	Prior Period Adjustment (MUST explain)	\$ -	\$ -	
3-33	Fund Balance, December 31 Sum of Line 3-30, 3-31, and 3-32 This total should be the same as line 1-36.	\$ -	\$ -	Net Position, December 31 Line 3-30 plus line 3-31 This total should be the same as line 1-36.	\$ -	\$ -	

IF GRAND TOTAL EXPENDITURES for all funds (Line 3-22) are GREATER than \$750,000 - STOP. You may not use this form. An audit may be required. See Section 29-1-604, C.R.S., or contact the OSA Local Government Division at (303) 869-3000 for assistance.

PART 4 - DEBT OUTSTANDING, ISSUED, AND RETIRED

Please answer the following questions by marking the appropriate boxes.

YES NO

Please use this space to provide any explanations or comments:

<p>4-1 Does the entity have outstanding debt? <input checked="" type="checkbox"/> YES <input type="checkbox"/> NO</p> <p>4-2 Is the debt repayment schedule attached? If no, MUST explain: Cash flow developer note <input type="checkbox"/> YES <input checked="" type="checkbox"/> NO</p> <p>4-3 Is the entity current in its debt service payments? If no, MUST explain: <input type="checkbox"/> YES <input type="checkbox"/> NO</p> <p>4-4 Please complete the following debt schedule, if applicable: (please only include principal amounts)</p> <table border="1" style="width: 100%; border-collapse: collapse; text-align: right;"> <thead> <tr style="background-color: #cccccc;"> <th style="width: 25%;"></th> <th style="width: 12.5%;">Outstanding at beginning of year*</th> <th style="width: 12.5%;">Issued during year</th> <th style="width: 12.5%;">Retired during year</th> <th style="width: 12.5%;">Outstanding at year-end</th> </tr> </thead> <tbody> <tr> <td>General obligation bonds</td> <td>\$ -</td> <td>\$ -</td> <td>\$ -</td> <td>\$ -</td> </tr> <tr> <td>Revenue bonds</td> <td>\$ -</td> <td>\$ -</td> <td>\$ -</td> <td>\$ -</td> </tr> <tr> <td>Notes/Loans</td> <td>\$ -</td> <td>\$ -</td> <td>\$ -</td> <td>\$ -</td> </tr> <tr> <td>Leases</td> <td>\$ -</td> <td>\$ -</td> <td>\$ -</td> <td>\$ -</td> </tr> <tr> <td>Developer Advances</td> <td>\$ 1,553,190</td> <td>\$ 233,401</td> <td>\$ -</td> <td>\$ 1,786,591</td> </tr> <tr> <td>Other (specify):</td> <td>\$ -</td> <td>\$ -</td> <td>\$ -</td> <td>\$ -</td> </tr> <tr style="font-weight: bold;"> <td>TOTAL</td> <td>\$ 1,553,190</td> <td>\$ 233,401</td> <td>\$ -</td> <td>\$ 1,786,591</td> </tr> </tbody> </table> <p style="font-size: small;">*must agree to prior year ending balance</p>		Outstanding at beginning of year*	Issued during year	Retired during year	Outstanding at year-end	General obligation bonds	\$ -	\$ -	\$ -	\$ -	Revenue bonds	\$ -	\$ -	\$ -	\$ -	Notes/Loans	\$ -	\$ -	\$ -	\$ -	Leases	\$ -	\$ -	\$ -	\$ -	Developer Advances	\$ 1,553,190	\$ 233,401	\$ -	\$ 1,786,591	Other (specify):	\$ -	\$ -	\$ -	\$ -	TOTAL	\$ 1,553,190	\$ 233,401	\$ -	\$ 1,786,591	
	Outstanding at beginning of year*	Issued during year	Retired during year	Outstanding at year-end																																					
General obligation bonds	\$ -	\$ -	\$ -	\$ -																																					
Revenue bonds	\$ -	\$ -	\$ -	\$ -																																					
Notes/Loans	\$ -	\$ -	\$ -	\$ -																																					
Leases	\$ -	\$ -	\$ -	\$ -																																					
Developer Advances	\$ 1,553,190	\$ 233,401	\$ -	\$ 1,786,591																																					
Other (specify):	\$ -	\$ -	\$ -	\$ -																																					
TOTAL	\$ 1,553,190	\$ 233,401	\$ -	\$ 1,786,591																																					

Please answer the following questions by marking the appropriate boxes.

YES NO

<p>4-5 Does the entity have any authorized, but unissued, debt? How much? <input checked="" type="checkbox"/> YES <input type="checkbox"/> NO</p> <p>If yes: Date the debt was authorized: <input type="text" value="5/4/2010"/></p> <p>4-6 Does the entity intend to issue debt within the next calendar year? How much? <input type="checkbox"/> YES <input checked="" type="checkbox"/> NO</p> <p>If yes: <input type="text" value="\$ -"/></p> <p>4-7 Does the entity have debt that has been refinanced that it is still responsible for? What is the amount outstanding? <input type="text" value="\$ -"/></p> <p>4-8 Does the entity have any lease agreements? What is being leased? <input type="checkbox"/> YES <input checked="" type="checkbox"/> NO</p> <p>If yes: What is the original date of the lease? <input type="text"/></p> <p>Number of years of lease? <input type="text"/></p> <p>Is the lease subject to annual appropriation? <input type="checkbox"/> YES <input checked="" type="checkbox"/> NO</p> <p>What are the annual lease payments? <input type="text" value="\$ -"/></p>	
--	--

PART 5 - CASH AND INVESTMENTS

Please provide the entity's cash deposit and investment balances.

AMOUNT TOTAL

Please use this space to provide any explanations or comments:

<p>5-1 YEAR-END Total of ALL Checking and Savings accounts <input type="text" value="\$ 1,572"/></p> <p>5-2 Certificates of deposit <input type="text" value="\$ -"/></p> <p style="text-align: right; font-weight: bold;">TOTAL CASH DEPOSITS <input type="text" value="\$ 1,572"/></p> <p>Investments (if investment is a mutual fund, please list underlying investments):</p> <table border="1" style="width: 100%; border-collapse: collapse; text-align: right;"> <tbody> <tr><td style="width: 50%;"><input type="text"/></td><td style="width: 12.5%;">\$ -</td><td style="width: 12.5%;"></td><td style="width: 12.5%;"></td></tr> <tr><td><input type="text"/></td><td>\$ -</td><td></td><td></td></tr> <tr><td><input type="text"/></td><td>\$ -</td><td></td><td></td></tr> <tr><td><input type="text"/></td><td>\$ -</td><td></td><td></td></tr> <tr><td><input type="text"/></td><td>\$ -</td><td></td><td></td></tr> <tr style="font-weight: bold;"> <td>TOTAL INVESTMENTS</td> <td>\$ -</td> <td></td> <td></td> </tr> <tr style="font-weight: bold;"> <td>TOTAL CASH AND INVESTMENTS</td> <td>\$ -</td> <td></td> <td>\$ 1,572</td> </tr> </tbody> </table>	<input type="text"/>	\$ -			<input type="text"/>	\$ -			<input type="text"/>	\$ -			<input type="text"/>	\$ -			<input type="text"/>	\$ -			TOTAL INVESTMENTS	\$ -			TOTAL CASH AND INVESTMENTS	\$ -		\$ 1,572	
<input type="text"/>	\$ -																												
<input type="text"/>	\$ -																												
<input type="text"/>	\$ -																												
<input type="text"/>	\$ -																												
<input type="text"/>	\$ -																												
TOTAL INVESTMENTS	\$ -																												
TOTAL CASH AND INVESTMENTS	\$ -		\$ 1,572																										

Please answer the following question by marking in the appropriate box

YES NO N/A

<p>5-4 Are the entity's Investments legal in accordance with Section 24-75-601, et. seq., C.R.S.? <input checked="" type="checkbox"/> YES <input type="checkbox"/> NO <input type="checkbox"/> N/A</p> <p>5-5 Are the entity's deposits in an eligible (Public Deposit Protection Act) public depository (Section 11-10.5-101, et seq. C.R.S.)? If no, MUST explain: <input checked="" type="checkbox"/> YES <input type="checkbox"/> NO <input type="checkbox"/> N/A</p>	
---	--

PART 6 - CAPITAL ASSETS

Please answer the following question by marking in the appropriate box YES NO Please use this space to provide any explanations or comments:

- 6-1 Does the entity have capitalized assets? YES NO
- 6-2 Has the entity performed an annual inventory of capital assets in accordance with Section 29-1-506, C.R.S.? If no, MUST explain: YES NO

6-3 Complete the following Capital Assets table for GOVERNMENTAL FUNDS:

	Balance - beginning of the year*	Additions	Deletions	Year-End Balance
Land	\$ -	\$ -	\$ -	\$ -
Buildings	\$ -	\$ -	\$ -	\$ -
Machinery and equipment	\$ -	\$ -	\$ -	\$ -
Furniture and fixtures	\$ -	\$ -	\$ -	\$ -
Infrastructure	\$ -	\$ -	\$ -	\$ -
Construction In Progress (CIP)	\$ -	\$ -	\$ -	\$ -
Other (explain):	\$ -	\$ -	\$ -	\$ -
Accumulated Depreciation (Enter a negative, or credit, balance)	\$ -	\$ -	\$ -	\$ -
TOTAL	\$ -	\$ -	\$ -	\$ -

6-4 Complete the following Capital Assets table for PROPRIETARY FUNDS:

	Balance - beginning of the year*	Additions	Deletions	Year-End Balance
Land	\$ -	\$ -	\$ -	\$ -
Buildings	\$ -	\$ -	\$ -	\$ -
Machinery and equipment	\$ -	\$ -	\$ -	\$ -
Furniture and fixtures	\$ -	\$ -	\$ -	\$ -
Infrastructure	\$ -	\$ -	\$ -	\$ -
Construction In Progress (CIP)	\$ -	\$ -	\$ -	\$ -
Other (explain):	\$ -	\$ -	\$ -	\$ -
Accumulated Depreciation (Enter a negative, or credit, balance)	\$ -	\$ -	\$ -	\$ -
TOTAL	\$ -	\$ -	\$ -	\$ -

*must agree to prior year ending balance

PART 7 - PENSION INFORMATION

Please answer the following question by marking in the appropriate box YES NO Please use this space to provide any explanations or comments:

- 7-1 Does the entity have an "old hire" firemen's pension plan? YES NO
- 7-2 Does the entity have a volunteer firemen's pension plan? YES NO

If yes: Who administers the plan?

Indicate the contributions from:

Tax (property, SO, sales, etc.):	\$ -
State contribution amount:	\$ -
Other (gifts, donations, etc.):	\$ -
TOTAL	\$ -
What is the monthly benefit paid for 20 years of service per retiree as of Jan 1?	\$ -

PART 8 - BUDGET INFORMATION

Please answer the following question by marking in the appropriate box				YES	NO	N/A	Please use this space to provide any explanations or comments:
8-1	Did the entity file a current year budget with the Department of Local Affairs, in accordance with Section 29-1-113 C.R.S.? If no, MUST explain:	<input checked="" type="checkbox"/>	<input type="checkbox"/>	<input type="checkbox"/>			
8-2	Did the entity pass an appropriations resolution in accordance with Section 29-1-108 C.R.S.? If no, MUST explain:	<input checked="" type="checkbox"/>	<input type="checkbox"/>	<input type="checkbox"/>			
If yes: Please indicate the amount budgeted for each fund for the year reported							
Fund Name		Budgeted Expenditures/Expenses					
General Fund		\$ 50,000					
Capital Projects Fund		\$ 10,240,822					
		-					
		-					

PART 9 - TAX PAYER'S BILL OF RIGHTS (TABOR)

Please answer the following question by marking in the appropriate box				YES	NO	Please use this space to provide any explanations or comments:
9-1	Is the entity in compliance with all the provisions of TABOR [State Constitution, Article X, Section 20(5)]? government from the 3 percent emergency reserve requirement. All governments should determine if they meet this	<input checked="" type="checkbox"/>	<input type="checkbox"/>			

PART 10 - GENERAL INFORMATION

Please answer the following question by marking in the appropriate box				YES	NO	Please use this space to provide any explanations or comments:
10-1	Is this application for a newly formed governmental entity?	<input type="checkbox"/>	<input checked="" type="checkbox"/>			
If yes: Date of formation: <div style="border: 1px solid black; width: 150px; height: 30px; display: inline-block; vertical-align: middle;"></div>						
10-2	Has the entity changed its name in the past or current year?	<input type="checkbox"/>	<input checked="" type="checkbox"/>			
If Yes: NEW name <div style="border: 1px solid black; width: 390px; height: 20px; display: inline-block; vertical-align: middle;"></div> PRIOR name <div style="border: 1px solid black; width: 390px; height: 20px; display: inline-block; vertical-align: middle;"></div>						
10-3	Is the entity a metropolitan district?	<input checked="" type="checkbox"/>	<input type="checkbox"/>			
10-4	Please indicate what services the entity provides: <div style="border: 1px solid black; padding: 2px; width: 450px; margin-top: 5px;">Sanitary sewer / storm drainage, streets, water, traffic and safety controls, park and recreation, television relay and mosquito control</div>					
10-5	Does the entity have an agreement with another government to provide services?	<input type="checkbox"/>	<input checked="" type="checkbox"/>			
If yes: List the name of the other governmental entity and the services provided: <div style="border: 1px solid black; width: 450px; height: 20px; margin-top: 5px;"></div>						
10-6	Does the entity have a certified mill levy?	<input type="checkbox"/>	<input checked="" type="checkbox"/>			
If yes: Please provide the number of <u>mills</u> levied for the year reported (do not enter \$ amounts):						
Bond Redemption mills <div style="border: 1px solid black; width: 40px; text-align: right; float: right;">0.000</div>						
General/Other mills <div style="border: 1px solid black; width: 40px; text-align: right; float: right;">0.000</div>						
Total mills <div style="border: 1px solid black; width: 40px; text-align: right; float: right;">0.000</div>						

Please use this space to provide any additional explanations or comments not previously included:

OSA USE ONLY

Entity Wide:		General Fund		Governmental Funds		Notes
Unrestricted Cash & Investments	\$ 1,572	Unrestricted Fund Balan	\$ -	Total Tax Revenue	\$ -	
Current Liabilities	\$ 8,426	Total Fund Balance	\$ -	Revenue Paying Debt Service	\$ -	
Deferred Inflow	\$ -	PY Fund Balance	\$ 3,218	Total Revenue	\$ 231,134	
		Total Revenue	\$ 13,523	Total Debt Service Principal	\$ -	
		Total Expenditures	\$ 16,741	Total Debt Service Interest	\$ -	
Governmental		Interfund In	\$ -			
Total Cash & Investments	\$ 1,572	Interfund Out	\$ -	Enterprise Funds		
Transfers In	\$ -	Proprietary		Net Position	\$ -	
Transfers Out	\$ -	- Current Assets	\$ -	- PY Net Position	\$ -	
Property Tax	\$ -	- Deferred Outflow	\$ -	Government-Wide		
Debt Service Principal	\$ -	- Current Liabilities	\$ -	- Total Outstanding Debt	\$ 1,786,591	
Total Expenditures	\$ 234,352	Deferred Inflow	\$ -	- Authorized but Unissued	\$ 200,000,000	
Total Developer Advances	\$ -	- Cash & Investments	\$ -	- Year Authorized	5/4/2010	
Total Developer Repayments	\$ -	- Principal Expense	\$ -			

PART 12 - GOVERNING BODY APPROVAL

Please answer the following question by marking in the appropriate box

YES

NO

12-1 If you plan to submit this form electronically, have you read the new Electronic Signature Policy?



Office of the State Auditor — Local Government Division - Exemption Form Electronic Signatures Policy and Procedures

Policy - Requirements

The Office of the State Auditor Local Government Audit Division may accept an electronic submission of an application for exemption from audit that includes governing board signatures obtained through a program such as DocuSign or Echosign. Required elements and safeguards are as follows:

- The preparer of the application is responsible for obtaining board signatures that comply with the requirement in Section 29-1-604 (3), C.R.S., that states the application shall be personally reviewed, approved, and signed by a majority of the members of the governing body.
- The application must be accompanied by the signature history document created by the electronic signature software. The signature history document must show when the document was created and when the document was emailed to the various parties, and include the dates the individual board members signed the document. The signature history must also show the individuals' email addresses and IP address.
- Office of the State Auditor staff will not coordinate obtaining signatures.



The application for exemption from audit form created by our office includes a section for governing body approval. Local governing boards note their approval and submit the application through one of the following three methods:

- 1) Submit the application in hard copy via the US Mail including original signatures.
- 2) Submit the application electronically via email and either,
 - a. Include a copy of an adopted resolution that documents formal approval by the Board, or
 - b. Include electronic signatures obtained through a software program such as DocuSign or Echosign in accordance with the requirements noted above.

Below is the certification and approval of the governing body. By signing, each individual member is certifying they are a duly elected or appointed officer of the local government. Governing members may be verified. Also by signing, the individual member certifies that this Application for Exemption from Audit has been prepared consistent with Section 29-1-604, C.R.S., which states that a governmental agency with revenue and expenditures of \$750,000 or less must have an application prepared by an independent accountant with knowledge of governmental accounting; completed to the best of their knowledge and is accurate and true. Use additional pages if needed.

Print the names of ALL members of the governing body below.

A MAJORITY of the members of the governing body must complete and sign in the column below.

	Full Name	A MAJORITY of the members of the governing body must complete and sign in the column below.
1	Lynette Vernon	I, <u>Lynette Vernon</u> , attest that I am a duly elected or appointed board member, and that I have personally reviewed and approve this application for exemption from audit. Signed <u></u> Date: <u>Mar 18, 2020</u> My term Expires: <u>May 2020</u>
2	Paul Vernon	I, <u>Paul Vernon</u> , attest that I am a duly elected or appointed board member, and that I have personally reviewed and approve this application for exemption from audit. Signed <u></u> Date: <u>Mar 27, 2020</u> My term Expires: <u>May 2020</u>
3	Brian Woodbury	I, <u>Brian Woodbury</u> , attest that I am a duly elected or appointed board member, and that I have personally reviewed and approve this application for exemption from audit. Signed <u></u> Date: <u>Mar 18, 2020</u> My term Expires: <u>May 2020</u>
4	Full Name	I, _____, attest that I am a duly elected or appointed board member, and that I have personally reviewed and approve this application for exemption from audit. Signed _____ Date: _____ My term Expires: _____
5	Full Name	I, _____, attest that I am a duly elected or appointed board member, and that I have personally reviewed and approve this application for exemption from audit. Signed _____ Date: _____ My term Expires: _____
6	Full Name	I, _____, attest that I am a duly elected or appointed board member, and that I have personally reviewed and approve this application for exemption from audit. Signed _____ Date: _____ My term Expires: _____
7	Full Name	I, _____, attest that I am a duly elected or appointed board member, and that I have personally reviewed and approve this application for exemption from audit. Signed _____ Date: _____ My term Expires: _____











Adams Crossing 1 2019

Final Audit Report

2020-03-28

Created:	2020-03-18
By:	Cathy HAmilton (cathy@simmons-wheeler.com)
Status:	Signed
Transaction ID:	CBJCHBCAABAAIFFZ-3ZIZCbzvAufM9qYk-swmvbGbavU

"Adams Crossing 1 2019" History

-  Document created by Cathy HAmilton (cathy@simmons-wheeler.com)
2020-03-18 - 4:23:41 PM GMT- IP address: 66.109.215.119
-  Document emailed to Diane Wheeler (diane@simmons-wheeler.com) for signature
2020-03-18 - 4:26:52 PM GMT
-  Document emailed to Paul B Vernon (pbvarchitects@gmail.com) for signature
2020-03-18 - 4:26:52 PM GMT
-  Document emailed to Lynette W. Vernon (lynettevvernon@gmail.com) for signature
2020-03-18 - 4:26:52 PM GMT
-  Document emailed to Brian Woodbury (bwoodbury@gmail.com) for signature
2020-03-18 - 4:26:52 PM GMT
-  Email viewed by Brian Woodbury (bwoodbury@gmail.com)
2020-03-18 - 4:26:58 PM GMT- IP address: 64.233.172.115
-  Email viewed by Diane Wheeler (diane@simmons-wheeler.com)
2020-03-18 - 4:27:12 PM GMT- IP address: 208.187.187.252
-  Email viewed by Lynette W. Vernon (lynettevvernon@gmail.com)
2020-03-18 - 4:27:55 PM GMT- IP address: 66.102.7.8
-  Document e-signed by Brian Woodbury (bwoodbury@gmail.com)
Signature Date: 2020-03-18 - 4:58:44 PM GMT - Time Source: server- IP address: 75.166.189.212
-  Document e-signed by Lynette W. Vernon (lynettevvernon@gmail.com)
Signature Date: 2020-03-18 - 5:07:12 PM GMT - Time Source: server- IP address: 174.16.227.183
-  Document e-signed by Diane Wheeler (diane@simmons-wheeler.com)
Signature Date: 2020-03-18 - 5:26:06 PM GMT - Time Source: server- IP address: 208.187.187.252

 Email viewed by Paul B Vernon (pbvarchitects@gmail.com)

2020-03-18 - 7:35:55 PM GMT- IP address: 66.102.7.8

 Document e-signed by Paul B Vernon (pbvarchitects@gmail.com)

Signature Date: 2020-03-28 - 2:27:15 AM GMT - Time Source: server- IP address: 174.16.227.183

 Signed document emailed to Paul B Vernon (pbvarchitects@gmail.com), Diane Wheeler (diane@simmons-wheeler.com), Brian Woodbury (bwwoodbury@gmail.com), Cathy Hamilton (cathy@simmons-wheeler.com), and 1 more

2020-03-28 - 2:27:15 AM GMT

APPLICATION FOR EXEMPTION FROM AUDIT

SHORT FORM

NAME OF GOVERNMENT
ADDRESS

Adams Crossing Metropolitan District No. 2
c/o White Bear Ankele Tanaka & Waldron
2154 E. Commons Avenue, Suite 2000
Centennial, CO 80122
William P. Ankele, Jr.
303/858-1800
wpankele@wbapc.com
303/858-1801

For the Year Ended
12/31/19
or fiscal year ended:

CONTACT PERSON
PHONE
EMAIL
FAX

PART 1 - CERTIFICATION OF PREPARER

I certify that I am skilled in governmental accounting and that the information in the application is complete and accurate, to the best of my knowledge.

NAME:
TITLE
FIRM NAME (if applicable)
ADDRESS
PHONE
DATE PREPARED

Diane Wheeler
District Accountant
Simmons & Wheeler, P.C.
304 Inverness Way South, Suite 490, Englewood CO 80112
303-689-0833

PREPARER (SIGNATURE REQUIRED)

Diane Wheeler (Mar 18, 2020)

Please indicate whether the following financial information is recorded using Governmental or Proprietary fund types	GOVERNMENTAL <small>(MODIFIED ACCRUAL BASIS)</small>	PROPRIETARY <small>(CASH OR BUDGETARY BASIS)</small>
	<input type="checkbox"/>	<input type="checkbox"/>

PART 2 - REVENUE

REVENUE: All revenues for all funds must be reflected in this section, including proceeds from the sale of the government's land, building, and equipment, and proceeds from debt or lease transactions. Financial information will not include fund equity information.

Line#	Description	Round to nearest Dollar	Please use this space to provide any necessary explanations
2-1	Taxes: Property (report mills levied in Question 10-6)	\$ -	
2-2	Specific ownership	\$ -	
2-3	Sales and use	\$ -	
2-4	Other (specify):	\$ -	
2-5	Licenses and permits	\$ -	
2-6	Intergovernmental: Grants	\$ -	
2-7	Conservation Trust Funds (Lottery)	\$ -	
2-8	Highway Users Tax Funds (HUTF)	\$ -	
2-9	Other (specify):	\$ -	
2-10	Charges for services	\$ -	
2-11	Fines and forfeits	\$ -	
2-12	Special assessments	\$ -	
2-13	Investment income	\$ -	
2-14	Charges for utility services	\$ -	
2-15	Debt proceeds (should agree with line 4-4, column 2)	\$ -	
2-16	Lease proceeds	\$ -	
2-17	Developer Advances received (should agree with line 4-4)	\$ -	
2-18	Proceeds from sale of capital assets	\$ -	
2-19	Fire and police pension	\$ -	
2-20	Donations	\$ -	
2-21	Other (specify):	\$ -	
2-22		\$ -	
2-23		\$ -	
2-24	(add lines 2-1 through 2-23) TOTAL REVENUE	\$ -	

PART 3 - EXPENDITURES/EXPENSES

EXPENDITURES: All expenditures for all funds must be reflected in this section, including the purchase of capital assets and principal and interest payments on long-term debt. Financial information will not include fund equity information.

Line#	Description	Round to nearest Dollar	Please use this space to provide any necessary explanations
3-1	Administrative	\$ -	
3-2	Salaries	\$ -	
3-3	Payroll taxes	\$ -	
3-4	Contract services	\$ -	
3-5	Employee benefits	\$ -	
3-6	Insurance	\$ -	
3-7	Accounting and legal fees	\$ -	
3-8	Repair and maintenance	\$ -	
3-9	Supplies	\$ -	
3-10	Utilities and telephone	\$ -	
3-11	Fire/Police	\$ -	
3-12	Streets and highways	\$ -	
3-13	Public health	\$ -	
3-14	Culture and recreation	\$ -	
3-15	Utility operations	\$ -	
3-16	Capital outlay	\$ -	
3-17	Debt service principal (should agree with Part 4)	\$ -	
3-18	Debt service interest	\$ -	
3-19	Repayment of Developer Advance Principal (should agree with line 4-4)	\$ -	
3-20	Repayment of Developer Advance Interest	\$ -	
3-21	Contribution to pension plan (should agree to line 7-2)	\$ -	
3-22	Contribution to Fire & Police Pension Assoc. (should agree to line 7-2)	\$ -	
3-23	Other (specify):	\$ -	
3-24		\$ -	
3-25		\$ -	
3-26	(add lines 3-1 through 3-24) TOTAL EXPENDITURES/EXPENSES	\$ -	

If TOTAL REVENUE (Line 2-24) or TOTAL EXPENDITURES (Line 3-26) are GREATER than \$100,000 - **STOP**. You may not use this form. Please use the "Application for Exemption from Audit - LONG FORM".

PART 4 - DEBT OUTSTANDING, ISSUED, AND RETIRED

Please answer the following questions by marking the appropriate boxes.

		Yes	No
4-1	Does the entity have outstanding debt? If Yes, please attach a copy of the entity's Debt Repayment Schedule.	<input type="checkbox"/>	<input checked="" type="checkbox"/>
4-2	Is the debt repayment schedule attached? If no, MUST explain: <div style="border: 1px solid black; padding: 2px; margin-top: 5px;">N/A - no debt</div>	<input type="checkbox"/>	<input checked="" type="checkbox"/>
4-3	Is the entity current in its debt service payments? If no, MUST explain: <div style="border: 1px solid black; padding: 2px; margin-top: 5px;">N/A - no debt</div>	<input type="checkbox"/>	<input checked="" type="checkbox"/>
4-4	Please complete the following debt schedule, if applicable: (please only include principal amounts)(enter all amount as positive numbers)		
		Outstanding at end of prior year*	Issued during year
		Retired during year	Outstanding at year-end
	General obligation bonds	\$ -	\$ -
	Revenue bonds	\$ -	\$ -
	Notes/Loans	\$ -	\$ -
	Leases	\$ -	\$ -
	Developer Advances	\$ -	\$ -
	Other (specify):	\$ -	\$ -
	TOTAL	\$ -	\$ -

*must tie to prior year ending balance

Please answer the following questions by marking the appropriate boxes.

		Yes	No
4-5	Does the entity have any authorized, but unissued, debt?	<input checked="" type="checkbox"/>	<input type="checkbox"/>
If yes:	How much? Date the debt was authorized:		
	\$ 200,000,000.00 5/4/2010		
4-6	Does the entity intend to issue debt within the next calendar year?	<input type="checkbox"/>	<input checked="" type="checkbox"/>
If yes:	How much?		
	\$ -		
4-7	Does the entity have debt that has been refinanced that it is still responsible for?	<input type="checkbox"/>	<input checked="" type="checkbox"/>
If yes:	What is the amount outstanding?		
	\$ -		
4-8	Does the entity have any lease agreements?	<input type="checkbox"/>	<input checked="" type="checkbox"/>
If yes:	What is being leased? What is the original date of the lease? Number of years of lease?		
	Is the lease subject to annual appropriation?	<input type="checkbox"/>	<input checked="" type="checkbox"/>
	What are the annual lease payments?		
	\$ -		

Please use this space to provide any explanations or comments:

PART 5 - CASH AND INVESTMENTS

Please provide the entity's cash deposit and investment balances.

		Amount	Total
5-1	YEAR-END Total of ALL Checking and Savings Accounts	\$ -	
5-2	Certificates of deposit	\$ -	
Total Cash Deposits			\$ -
Investments (if investment is a mutual fund, please list underlying investments):			
		\$ -	
		\$ -	
5-3		\$ -	
		\$ -	
Total Investments			\$ -
Total Cash and Investments			\$ -

Please answer the following questions by marking in the appropriate boxes

		Yes	No	N/A
5-4	Are the entity's Investments legal in accordance with Section 24-75-601, et. seq., C.R.S.?	<input type="checkbox"/>	<input type="checkbox"/>	<input checked="" type="checkbox"/>
5-5	Are the entity's deposits in an eligible (Public Deposit Protection Act) public depository (Section 11-10.5-101, et seq. C.R.S.)?	<input type="checkbox"/>	<input type="checkbox"/>	<input checked="" type="checkbox"/>

If no, MUST use this space to provide any explanations:

PART 6 - CAPITAL ASSETS

Please answer the following questions by marking in the appropriate boxes.

Yes No

- 6-1 Does the entity have capital assets? Yes No
- 6-2 Has the entity performed an annual inventory of capital assets in accordance with Section 29-1-506, C.R.S.,? If no, MUST explain: Yes No

6-3 Complete the following capital assets table:

	Balance - beginning of the year*	Additions (Must be included in Part 3)	Deletions	Year-End Balance
Land	\$ -	\$ -	\$ -	\$ -
Buildings	\$ -	\$ -	\$ -	\$ -
Machinery and equipment	\$ -	\$ -	\$ -	\$ -
Furniture and fixtures	\$ -	\$ -	\$ -	\$ -
Infrastructure	\$ -	\$ -	\$ -	\$ -
Construction In Progress (CIP)	\$ -	\$ -	\$ -	\$ -
Other (explain):	\$ -	\$ -	\$ -	\$ -
Accumulated Depreciation	\$ -	\$ -	\$ -	\$ -
TOTAL	\$ -	\$ -	\$ -	\$ -

Please use this space to provide any explanations or comments:

PART 7 - PENSION INFORMATION

Please answer the following questions by marking in the appropriate boxes.

Yes No

- 7-1 Does the entity have an "old hire" firemen's pension plan? Yes No
- 7-2 Does the entity have a volunteer firemen's pension plan? Yes No

If yes: Who administers the plan?

Indicate the contributions from:

Tax (property, SO, sales, etc.):	\$ -
State contribution amount:	\$ -
Other (gifts, donations, etc.):	\$ -
TOTAL	\$ -
What is the monthly benefit paid for 20 years of service per retiree as of Jan	\$ -

Please use this space to provide any explanations or comments:

PART 8 - BUDGET INFORMATION

Please answer the following questions by marking in the appropriate boxes.

Yes No N/A

- 8-1 Did the entity file a budget with the Department of Local Affairs for the current year in accordance with Section 29-1-113 C.R.S.? Yes No N/A

- 8-2 Did the entity pass an appropriations resolution, in accordance with Section 29-1-108 C.R.S.? If no, MUST explain: Yes No N/A

If yes: Please indicate the amount budgeted for each fund for the year reported:

Fund Name	Budgeted Expenditures/Expenses
General Fund	\$ 50,000
Capital Projects Fund	\$ 10,040,000

PART 9 - TAXPAYER'S BILL OF RIGHTS (TABOR)

Please answer the following question by marking in the appropriate box

Yes

No

9-1 Is the entity in compliance with all the provisions of TABOR [State Constitution, Article X, Section 20(5)]?

Note: An election to exempt the government from the spending limitations of TABOR does not exempt the government from the 3 percent emergency reserve requirement. All governments should determine if they meet this requirement of TABOR.

If no, MUST explain:

PART 10 - GENERAL INFORMATION

Please answer the following questions by marking in the appropriate boxes.

Yes

No

10-1 Is this application for a newly formed governmental entity?

If yes: **Date of formation:**

10-2 Has the entity changed its name in the past or current year?

If yes: **Please list the NEW name & PRIOR name:**

10-3 Is the entity a metropolitan district?

Please indicate what services the entity provides:

Sanitary sewer / storm drainage, streets, water, traffic and safety controls, park and recreation,

10-4 Does the entity have an agreement with another government to provide services?

If yes: **List the name of the other governmental entity and the services provided:**

10-5 Has the district filed a *Title 32, Article 1 Special District Notice of Inactive Status* during the

If yes: **Date Filed:**

10-6 Does the entity have a certified Mill Levy?

If yes:

Please provide the following mills levied for the year reported (do not report \$ amounts):

Bond Redemption mills

	-
--	---

General/Other mills

	-
--	---

Total mills

	-
--	---

Please use this space to provide any explanations or comments:

PART 11 - GOVERNING BODY APPROVAL

Please answer the following question by marking in the appropriate box		YES	NO
12-1	If you plan to submit this form electronically, have you read the new Electronic Signature Policy?	<input type="checkbox"/>	<input type="checkbox"/>

Office of the State Auditor — Local Government Division - Exemption Form Electronic Signatures Policy and Procedure

Policy - Requirements

The Office of the State Auditor Local Government Audit Division may accept an electronic submission of an application for exemption from audit that includes governing board signatures obtained through a program such as DocuSign or EchoSign. Required elements and safeguards are as follows:

- The preparer of the application is responsible for obtaining board signatures that comply with the requirement in Section 29-1-604 (3), C.R.S., that states the application shall be personally reviewed, approved, and signed by a majority of the members of the governing body.
- The application must be accompanied by the signature history document created by the electronic signature software. The signature history document must show when the document was created and when the document was emailed to the various parties, and include the dates the individual board members signed the document. The signature history must also show the individuals' email addresses and IP address.
- Office of the State Auditor staff will not coordinate obtaining signatures.

The application for exemption from audit form created by our office includes a section for governing body approval. Local governing boards note their approval and submit the application through one of the following three methods:

- 1) Submit the application in hard copy via the US Mail including original signatures.
- 2) Submit the application electronically via email and either,
 - a. Include a copy of an adopted resolution that documents formal approval by the Board, **or**
 - b. Include electronic signatures obtained through a software program such as DocuSign or EchoSign in accordance with the requirements noted above.

Print the names of ALL members of current governing body below.

A MAJORITY of the members of the governing body must complete and sign in the column below.

Board Member 1	Print Board Member's Name Lynette Vernon	I <u>Lynette Vernon</u> , attest I am a duly elected or appointed board member, and that I have personally reviewed and approve this application for exemption from audit. Signed <u></u> Date: <u>Mar 18, 2020</u> My term Expires: <u>May 2020</u>
Board Member 2	Print Board Member's Name Paul Vernon	I <u>Paul Vernon</u> , attest I am a duly elected or appointed board member, and that I have personally reviewed and approve this application for exemption from audit. Signed <u></u> Date: <u>Mar 27, 2020</u> My term Expires: <u>May 2020</u>
Board Member 3	Print Board Member's Name Brian Woodbury	I <u>Brian Woodbury</u> attest I am a duly elected or appointed board member, and that I have personally reviewed and approve this application for exemption from audit. Signed <u></u> Date: <u>Mar 18, 2020</u> My term Expires: <u>May 2020</u>
Board Member 4	Print Board Member's Name	I _____, attest I am a duly elected or appointed board member, and that I have personally reviewed and approve this application for exemption from audit. Signed _____ Date: _____ My term Expires: _____
Board Member 5	Print Board Member's Name	I _____, attest I am a duly elected or appointed board member, and that I have personally reviewed and approve this application for exemption from audit. Signed _____ Date: _____ My term Expires: _____
Board Member 6	Print Board Member's Name	I _____, attest I am a duly elected or appointed board member, and that I have personally reviewed and approve this application for exemption from audit. Signed _____ Date: _____ My term Expires: _____
Board Member 7	Print Board Member's Name	I _____, attest I am a duly elected or appointed board member, and that I have personally reviewed and approve this application for exemption from audit. Signed _____ Date: _____ My term Expires: _____











Adams Crossing 2 2019

Final Audit Report

2020-03-28

Created:	2020-03-18
By:	Cathy HAmilton (cathy@simmons-wheeler.com)
Status:	Signed
Transaction ID:	CBJCHBCAABAAuliOaB2xrmFAbp4NXw79NvjHgDqhbSe9

"Adams Crossing 2 2019" History

-  Document created by Cathy HAmilton (cathy@simmons-wheeler.com)
2020-03-18 - 5:14:40 PM GMT- IP address: 66.109.215.119
-  Document emailed to Diane Wheeler (diane@simmons-wheeler.com) for signature
2020-03-18 - 5:17:20 PM GMT
-  Document emailed to Brian Woodbury (bwoodbury@gmail.com) for signature
2020-03-18 - 5:17:20 PM GMT
-  Document emailed to Lynette W. Vernon (lynettevvernon@gmail.com) for signature
2020-03-18 - 5:17:20 PM GMT
-  Document emailed to Paul B Vernon (pbvarchitects@gmail.com) for signature
2020-03-18 - 5:17:20 PM GMT
-  Email viewed by Lynette W. Vernon (lynettevvernon@gmail.com)
2020-03-18 - 5:17:41 PM GMT- IP address: 64.233.172.115
-  Email viewed by Brian Woodbury (bwoodbury@gmail.com)
2020-03-18 - 5:17:55 PM GMT- IP address: 64.233.172.117
-  Document e-signed by Brian Woodbury (bwoodbury@gmail.com)
Signature Date: 2020-03-18 - 5:18:30 PM GMT - Time Source: server- IP address: 75.166.189.212
-  Document e-signed by Lynette W. Vernon (lynettevvernon@gmail.com)
Signature Date: 2020-03-18 - 5:23:28 PM GMT - Time Source: server- IP address: 174.16.227.183
-  Email viewed by Diane Wheeler (diane@simmons-wheeler.com)
2020-03-18 - 5:23:36 PM GMT- IP address: 208.187.187.252
-  Document e-signed by Diane Wheeler (diane@simmons-wheeler.com)
Signature Date: 2020-03-18 - 5:23:45 PM GMT - Time Source: server- IP address: 208.187.187.252

 Email viewed by Paul B Vernon (pbvarchitects@gmail.com)

2020-03-18 - 6:10:12 PM GMT- IP address: 66.102.7.8

 Document e-signed by Paul B Vernon (pbvarchitects@gmail.com)

Signature Date: 2020-03-28 - 2:18:03 AM GMT - Time Source: server- IP address: 174.16.227.183

 Signed document emailed to Paul B Vernon (pbvarchitects@gmail.com), Cathy HAmilton (cathy@simmonswheeler.com), Diane Wheeler (diane@simmonswheeler.com), Lynette W. Vernon (lynettewvernon@gmail.com), and 1 more

2020-03-28 - 2:18:03 AM GMT

APPLICATION FOR EXEMPTION FROM AUDIT

SHORT FORM

NAME OF GOVERNMENT
ADDRESS

Adams Crossing Metropolitan District No. 3
c/o White Bear Ankele Tanaka & Waldron
2154 E. Commons Avenue, Suite 2000
Centennial, CO 80122
William P. Ankele, Jr.
303/858-1800
wpankele@wbapc.com
303/858-1801

For the Year Ended
12/31/19
or fiscal year ended:

CONTACT PERSON
PHONE
EMAIL
FAX

PART 1 - CERTIFICATION OF PREPARER

I certify that I am skilled in governmental accounting and that the information in the application is complete and accurate, to the best of my knowledge.

NAME:
TITLE
FIRM NAME (if applicable)
ADDRESS
PHONE
DATE PREPARED

Diane Wheeler
District Accountant
Simmons & Wheeler, P.C.
304 Inverness Way South, Suite 490, Englewood CO 80112
303-689-0833

PREPARER (SIGNATURE REQUIRED)

 <small>Diane Wheeler (Mar 18, 2020)</small>	
--	--

Please indicate whether the following financial information is recorded using Governmental or Proprietary fund types	GOVERNMENTAL <small>(MODIFIED ACCRUAL BASIS)</small>	PROPRIETARY <small>(CASH OR BUDGETARY BASIS)</small>
	<input type="checkbox"/>	<input type="checkbox"/>

PART 2 - REVENUE

REVENUE: All revenues for all funds must be reflected in this section, including proceeds from the sale of the government's land, building, and equipment, and proceeds from debt or lease transactions. Financial information will not include fund equity information.

Line#	Description	Round to nearest Dollar	Please use this space to provide any necessary explanations
2-1	Taxes: Property (report mills levied in Question 10-6)	\$ -	
2-2	Specific ownership	\$ -	
2-3	Sales and use	\$ -	
2-4	Other (specify):	\$ -	
2-5	Licenses and permits	\$ -	
2-6	Intergovernmental: Grants	\$ -	
2-7	Conservation Trust Funds (Lottery)	\$ -	
2-8	Highway Users Tax Funds (HUTF)	\$ -	
2-9	Other (specify):	\$ -	
2-10	Charges for services	\$ -	
2-11	Fines and forfeits	\$ -	
2-12	Special assessments	\$ -	
2-13	Investment income	\$ -	
2-14	Charges for utility services	\$ -	
2-15	Debt proceeds (should agree with line 4-4, column 2)	\$ -	
2-16	Lease proceeds	\$ -	
2-17	Developer Advances received (should agree with line 4-4)	\$ -	
2-18	Proceeds from sale of capital assets	\$ -	
2-19	Fire and police pension	\$ -	
2-20	Donations	\$ -	
2-21	Other (specify):	\$ -	
2-22		\$ -	
2-23		\$ -	
2-24	(add lines 2-1 through 2-23) TOTAL REVENUE	\$ -	

PART 3 - EXPENDITURES/EXPENSES

EXPENDITURES: All expenditures for all funds must be reflected in this section, including the purchase of capital assets and principal and interest payments on long-term debt. Financial information will not include fund equity information.

Line#	Description	Round to nearest Dollar	Please use this space to provide any necessary explanations
3-1	Administrative	\$ -	
3-2	Salaries	\$ -	
3-3	Payroll taxes	\$ -	
3-4	Contract services	\$ -	
3-5	Employee benefits	\$ -	
3-6	Insurance	\$ -	
3-7	Accounting and legal fees	\$ -	
3-8	Repair and maintenance	\$ -	
3-9	Supplies	\$ -	
3-10	Utilities and telephone	\$ -	
3-11	Fire/Police	\$ -	
3-12	Streets and highways	\$ -	
3-13	Public health	\$ -	
3-14	Culture and recreation	\$ -	
3-15	Utility operations	\$ -	
3-16	Capital outlay	\$ -	
3-17	Debt service principal (should agree with Part 4)	\$ -	
3-18	Debt service interest	\$ -	
3-19	Repayment of Developer Advance Principal (should agree with line 4-4)	\$ -	
3-20	Repayment of Developer Advance Interest	\$ -	
3-21	Contribution to pension plan (should agree to line 7-2)	\$ -	
3-22	Contribution to Fire & Police Pension Assoc. (should agree to line 7-2)	\$ -	
3-23	Other (specify):	\$ -	
3-24		\$ -	
3-25		\$ -	
3-26	(add lines 3-1 through 3-24) TOTAL EXPENDITURES/EXPENSES	\$ -	

If TOTAL REVENUE (Line 2-24) or TOTAL EXPENDITURES (Line 3-26) are GREATER than \$100,000 - **STOP**. You may not use this form. Please use the "Application for Exemption from Audit - LONG FORM".

PART 4 - DEBT OUTSTANDING, ISSUED, AND RETIRED

Please answer the following questions by marking the appropriate boxes.

		Yes	No
4-1	Does the entity have outstanding debt? If Yes, please attach a copy of the entity's Debt Repayment Schedule.	<input type="checkbox"/>	<input checked="" type="checkbox"/>
4-2	Is the debt repayment schedule attached? If no, MUST explain: <div style="border: 1px solid black; padding: 2px; margin-top: 5px;">N/A - no debt</div>	<input type="checkbox"/>	<input checked="" type="checkbox"/>
4-3	Is the entity current in its debt service payments? If no, MUST explain: <div style="border: 1px solid black; padding: 2px; margin-top: 5px;">N/A - no debt</div>	<input type="checkbox"/>	<input checked="" type="checkbox"/>
4-4	Please complete the following debt schedule, if applicable: (please only include principal amounts)(enter all amount as positive numbers)	Outstanding at end of prior year*	Issued during year
	General obligation bonds	\$ -	\$ -
	Revenue bonds	\$ -	\$ -
	Notes/Loans	\$ -	\$ -
	Leases	\$ -	\$ -
	Developer Advances	\$ -	\$ -
	Other (specify):	\$ -	\$ -
	TOTAL	\$ -	\$ -

*must tie to prior year ending balance

		Yes	No
4-5	Does the entity have any authorized, but unissued, debt?	<input checked="" type="checkbox"/>	<input type="checkbox"/>
If yes:	How much? Date the debt was authorized:	<div style="border: 1px solid black; padding: 2px; display: inline-block;">\$ 200,000,000.00</div> <div style="border: 1px solid black; padding: 2px; display: inline-block;">5/1/2010</div>	
4-6	Does the entity intend to issue debt within the next calendar year?	<input type="checkbox"/>	<input checked="" type="checkbox"/>
If yes:	How much?	<div style="border: 1px solid black; padding: 2px; display: inline-block;">\$ -</div>	
4-7	Does the entity have debt that has been refinanced that it is still responsible for?	<input type="checkbox"/>	<input checked="" type="checkbox"/>
If yes:	What is the amount outstanding?	<div style="border: 1px solid black; padding: 2px; display: inline-block;">\$ -</div>	
4-8	Does the entity have any lease agreements?	<input type="checkbox"/>	<input checked="" type="checkbox"/>
If yes:	What is being leased? What is the original date of the lease? Number of years of lease?	<div style="border: 1px solid black; height: 15px; width: 100%;"></div> <div style="border: 1px solid black; height: 15px; width: 100%;"></div> <div style="border: 1px solid black; height: 15px; width: 100%;"></div>	
	Is the lease subject to annual appropriation?	<input type="checkbox"/>	<input checked="" type="checkbox"/>
	What are the annual lease payments?	<div style="border: 1px solid black; padding: 2px; display: inline-block;">\$ -</div>	

Please use this space to provide any explanations or comments:

PART 5 - CASH AND INVESTMENTS

Please provide the entity's cash deposit and investment balances.

		Amount	Total
5-1	YEAR-END Total of ALL Checking and Savings Accounts	\$ -	
5-2	Certificates of deposit	\$ -	
Total Cash Deposits			\$ -
Investments (if investment is a mutual fund, please list underlying investments):			
		\$ -	
		\$ -	
5-3		\$ -	
		\$ -	
Total Investments			\$ -
Total Cash and Investments			\$ -

Please answer the following questions by marking in the appropriate boxes

		Yes	No	N/A
5-4	Are the entity's Investments legal in accordance with Section 24-75-601, et. seq., C.R.S.?	<input type="checkbox"/>	<input type="checkbox"/>	<input checked="" type="checkbox"/>
5-5	Are the entity's deposits in an eligible (Public Deposit Protection Act) public depository (Section 11-10.5-101, et seq. C.R.S.)?	<input type="checkbox"/>	<input type="checkbox"/>	<input checked="" type="checkbox"/>

If no, MUST use this space to provide any explanations:

PART 6 - CAPITAL ASSETS

Please answer the following questions by marking in the appropriate boxes.

Yes No

- 6-1 Does the entity have capital assets? Yes No
- 6-2 Has the entity performed an annual inventory of capital assets in accordance with Section 29-1-506, C.R.S.,? If no, MUST explain: Yes No

6-3 Complete the following capital assets table:

	Balance - beginning of the year*	Additions (Must be included in Part 3)	Deletions	Year-End Balance
Land	\$ -	\$ -	\$ -	\$ -
Buildings	\$ -	\$ -	\$ -	\$ -
Machinery and equipment	\$ -	\$ -	\$ -	\$ -
Furniture and fixtures	\$ -	\$ -	\$ -	\$ -
Infrastructure	\$ -	\$ -	\$ -	\$ -
Construction In Progress (CIP)	\$ -	\$ -	\$ -	\$ -
Other (explain):	\$ -	\$ -	\$ -	\$ -
Accumulated Depreciation	\$ -	\$ -	\$ -	\$ -
TOTAL	\$ -	\$ -	\$ -	\$ -

Please use this space to provide any explanations or comments:

PART 7 - PENSION INFORMATION

Please answer the following questions by marking in the appropriate boxes.

Yes No

- 7-1 Does the entity have an "old hire" firemen's pension plan? Yes No
- 7-2 Does the entity have a volunteer firemen's pension plan? Yes No
- If yes: Who administers the plan?

Indicate the contributions from:

Tax (property, SO, sales, etc.):	\$ -
State contribution amount:	\$ -
Other (gifts, donations, etc.):	\$ -
TOTAL	\$ -
What is the monthly benefit paid for 20 years of service per retiree as of Jan	\$ -

Please use this space to provide any explanations or comments:

PART 8 - BUDGET INFORMATION

Please answer the following questions by marking in the appropriate boxes.

Yes No N/A

- 8-1 Did the entity file a budget with the Department of Local Affairs for the current year in accordance with Section 29-1-113 C.R.S.? Yes No N/A
-
- 8-2 Did the entity pass an appropriations resolution, in accordance with Section 29-1-108 C.R.S.? If no, MUST explain: Yes No N/A
-

If yes: Please indicate the amount budgeted for each fund for the year reported:

Fund Name	Budgeted Expenditures/Expenses
General Fund	\$ -

PART 9 - TAXPAYER'S BILL OF RIGHTS (TABOR)

Please answer the following question by marking in the appropriate box

Yes

No

9-1 Is the entity in compliance with all the provisions of TABOR [State Constitution, Article X, Section 20(5)]?

Note: An election to exempt the government from the spending limitations of TABOR does not exempt the government from the 3 percent emergency reserve requirement. All governments should determine if they meet this requirement of TABOR.

If no, MUST explain:

PART 10 - GENERAL INFORMATION

Please answer the following questions by marking in the appropriate boxes.

Yes

No

10-1 Is this application for a newly formed governmental entity?

If yes: **Date of formation:**

10-2 Has the entity changed its name in the past or current year?

If yes: **Please list the NEW name & PRIOR name:**

10-3 Is the entity a metropolitan district?

Please indicate what services the entity provides:

Sanitary sewer / storm drainage, streets, water, traffic and safety controls, park and recreation, television relay

10-4 Does the entity have an agreement with another government to provide services?

If yes: **List the name of the other governmental entity and the services provided:**

10-5 Has the district filed a *Title 32, Article 1 Special District Notice of Inactive Status* during the

If yes: **Date Filed:**

10-6 Does the entity have a certified Mill Levy?

If yes:

Please provide the following mills levied for the year reported (do not report \$ amounts):

Bond Redemption mills	-
General/Other mills	-
Total mills	-

	-
	-
	-

Please use this space to provide any explanations or comments:

PART 11 - GOVERNING BODY APPROVAL

Please answer the following question by marking in the appropriate box		YES	NO
12-1	If you plan to submit this form electronically, have you read the new Electronic Signature Policy?	<input type="checkbox"/>	<input type="checkbox"/>

Office of the State Auditor — Local Government Division - Exemption Form Electronic Signatures Policy and Procedure

Policy - Requirements

The Office of the State Auditor Local Government Audit Division may accept an electronic submission of an application for exemption from audit that includes governing board signatures obtained through a program such as DocuSign or EchoSign. Required elements and safeguards are as follows:

- The preparer of the application is responsible for obtaining board signatures that comply with the requirement in Section 29-1-604 (3), C.R.S., that states the application shall be personally reviewed, approved, and signed by a majority of the members of the governing body.
- The application must be accompanied by the signature history document created by the electronic signature software. The signature history document must show when the document was created and when the document was emailed to the various parties, and include the dates the individual board members signed the document. The signature history must also show the individuals' email addresses and IP address.
- Office of the State Auditor staff will not coordinate obtaining signatures.

The application for exemption from audit form created by our office includes a section for governing body approval. Local governing boards note their approval and submit the application through one of the following three methods:

- 1) Submit the application in hard copy via the US Mail including original signatures.
- 2) Submit the application electronically via email and either,
 - a. Include a copy of an adopted resolution that documents formal approval by the Board, **or**
 - b. Include electronic signatures obtained through a software program such as DocuSign or EchoSign in accordance with the requirements noted above.

Print the names of ALL members of current governing body below.

A MAJORITY of the members of the governing body must complete and sign in the column below.

Board Member 1	Print Board Member's Name Lynette Vernon	I <u>Lynette Vernon</u> , attest I am a duly elected or appointed board member, and that I have personally reviewed and approve this application for exemption from audit. Signed <u></u> Date: <u>Mar 18, 2020</u> My term Expires: <u>May 2020</u>
Board Member 2	Print Board Member's Name Paul Vernon	I <u>Paul Vernon</u> , attest I am a duly elected or appointed board member, and that I have personally reviewed and approve this application for exemption from audit. Signed <u></u> Date: <u>Mar 27, 2020</u> My term Expires: <u>May 2020</u>
Board Member 3	Print Board Member's Name Brian Woodbury	I <u>Brian Woodbury</u> attest I am a duly elected or appointed board member, and that I have personally reviewed and approve this application for exemption from audit. Signed <u></u> Date: <u>Mar 18, 2020</u> My term Expires: <u>May 2020</u>
Board Member 4	Print Board Member's Name	I _____, attest I am a duly elected or appointed board member, and that I have personally reviewed and approve this application for exemption from audit. Signed _____ Date: _____ My term Expires: _____
Board Member 5	Print Board Member's Name	I _____, attest I am a duly elected or appointed board member, and that I have personally reviewed and approve this application for exemption from audit. Signed _____ Date: _____ My term Expires: _____
Board Member 6	Print Board Member's Name	I _____, attest I am a duly elected or appointed board member, and that I have personally reviewed and approve this application for exemption from audit. Signed _____ Date: _____ My term Expires: _____
Board Member 7	Print Board Member's Name	I _____, attest I am a duly elected or appointed board member, and that I have personally reviewed and approve this application for exemption from audit. Signed _____ Date: _____ My term Expires: _____











Adams Crossing 3 2019

Final Audit Report

2020-03-28

Created:	2020-03-18
By:	Cathy HAmilton (cathy@simmons-wheeler.com)
Status:	Signed
Transaction ID:	CBJCHBCAABAAQIjDI94WT7deVH7FTTpO3oRJAuSedJT

"Adams Crossing 3 2019" History

-  Document created by Cathy HAmilton (cathy@simmons-wheeler.com)
2020-03-18 - 4:29:09 PM GMT- IP address: 66.109.215.119
-  Document emailed to Diane Wheeler (diane@simmons-wheeler.com) for signature
2020-03-18 - 4:30:26 PM GMT
-  Document emailed to Brian Woodbury (bwoodbury@gmail.com) for signature
2020-03-18 - 4:30:26 PM GMT
-  Document emailed to Lynette W. Vernon (lynettewvernon@gmail.com) for signature
2020-03-18 - 4:30:26 PM GMT
-  Document emailed to Paul B Vernon (pbvarchitects@gmail.com) for signature
2020-03-18 - 4:30:26 PM GMT
-  Email viewed by Brian Woodbury (bwoodbury@gmail.com)
2020-03-18 - 4:30:34 PM GMT- IP address: 64.233.172.115
-  Email viewed by Lynette W. Vernon (lynettewvernon@gmail.com)
2020-03-18 - 4:34:52 PM GMT- IP address: 64.233.172.115
-  Document e-signed by Brian Woodbury (bwoodbury@gmail.com)
Signature Date: 2020-03-18 - 5:00:03 PM GMT - Time Source: server- IP address: 75.166.189.212
-  Document e-signed by Lynette W. Vernon (lynettewvernon@gmail.com)
Signature Date: 2020-03-18 - 5:03:10 PM GMT - Time Source: server- IP address: 174.16.227.183
-  Email viewed by Diane Wheeler (diane@simmons-wheeler.com)
2020-03-18 - 5:25:29 PM GMT- IP address: 208.187.187.252
-  Document e-signed by Diane Wheeler (diane@simmons-wheeler.com)
Signature Date: 2020-03-18 - 5:25:37 PM GMT - Time Source: server- IP address: 208.187.187.252

 Email viewed by Paul B Vernon (pbvarchitects@gmail.com)

2020-03-18 - 7:35:37 PM GMT- IP address: 66.102.7.10

 Document e-signed by Paul B Vernon (pbvarchitects@gmail.com)

Signature Date: 2020-03-28 - 2:26:20 AM GMT - Time Source: server- IP address: 174.16.227.183

 Signed document emailed to Brian Woodbury (bwwoodbury@gmail.com), Paul B Vernon (pbvarchitects@gmail.com), Lynette W. Vernon (lynettewvernon@gmail.com), Diane Wheeler (diane@simmons-wheeler.com), and 1 more

2020-03-28 - 2:26:20 AM GMT

APPLICATION FOR EXEMPTION FROM AUDIT

SHORT FORM

NAME OF GOVERNMENT
ADDRESS

Adams Crossing Metropolitan District No. 4
c/o White Bear Ankele Tanaka & Waldron
2154 E Commons Avenue, Suite 2000
Centennial, CO 80122
William P Ankele, Jr.
303/858-1800
wpankele@wbapc.com
303/858-1801

For the Year Ended
12/31/19
or fiscal year ended:

CONTACT PERSON
PHONE
EMAIL
FAX

PART 1 - CERTIFICATION OF PREPARER

I certify that I am skilled in governmental accounting and that the information in the application is complete and accurate, to the best of my knowledge.

NAME:
TITLE
FIRM NAME (if applicable)
ADDRESS
PHONE
DATE PREPARED

Diane Wheeler
District Accountant
Simmons & Wheeler, P.C.
304 Inverness Way South, Suite 490, Englewood CO 80112
303-689-0833

PREPARER (SIGNATURE REQUIRED)



Diane Wheeler (Mar 18, 2020)

Please indicate whether the following financial information is recorded using Governmental or Proprietary fund types	GOVERNMENTAL <small>(MODIFIED ACCRUAL BASIS)</small>	PROPRIETARY <small>(CASH OR BUDGETARY BASIS)</small>
	<input checked="" type="checkbox"/>	<input type="checkbox"/>

PART 2 - REVENUE

REVENUE: All revenues for all funds must be reflected in this section, including proceeds from the sale of the government's land, building, and equipment, and proceeds from debt or lease transactions. Financial information will not include fund equity information.

Line#	Description	Round to nearest Dollar	Please use this space to provide any necessary explanations
2-1	Taxes: Property (report mills levied in Question 10-6)	\$ -	
2-2	Specific ownership	\$ -	
2-3	Sales and use	\$ -	
2-4	Other (specify):	\$ -	
2-5	Licenses and permits	\$ -	
2-6	Intergovernmental: Grants	\$ -	
2-7	Conservation Trust Funds (Lottery)	\$ -	
2-8	Highway Users Tax Funds (HUTF)	\$ -	
2-9	Other (specify):	\$ -	
2-10	Charges for services	\$ -	
2-11	Fines and forfeits	\$ -	
2-12	Special assessments	\$ -	
2-13	Investment income	\$ -	
2-14	Charges for utility services	\$ -	
2-15	Debt proceeds (should agree with line 4-4, column 2)	\$ -	
2-16	Lease proceeds	\$ -	
2-17	Developer Advances received (should agree with line 4-4)	\$ -	
2-18	Proceeds from sale of capital assets	\$ -	
2-19	Fire and police pension	\$ -	
2-20	Donations	\$ -	
2-21	Other (specify):	\$ -	
2-22		\$ -	
2-23		\$ -	
2-24	(add lines 2-1 through 2-23) TOTAL REVENUE	\$ -	

PART 3 - EXPENDITURES/EXPENSES

EXPENDITURES: All expenditures for all funds must be reflected in this section, including the purchase of capital assets and principal and interest payments on long-term debt. Financial information will not include fund equity information.

Line#	Description	Round to nearest Dollar	Please use this space to provide any necessary explanations
3-1	Administrative	\$ -	
3-2	Salaries	\$ -	
3-3	Payroll taxes	\$ -	
3-4	Contract services	\$ -	
3-5	Employee benefits	\$ -	
3-6	Insurance	\$ -	
3-7	Accounting and legal fees	\$ -	
3-8	Repair and maintenance	\$ -	
3-9	Supplies	\$ -	
3-10	Utilities and telephone	\$ -	
3-11	Fire/Police	\$ -	
3-12	Streets and highways	\$ -	
3-13	Public health	\$ -	
3-14	Culture and recreation	\$ -	
3-15	Utility operations	\$ -	
3-16	Capital outlay	\$ -	
3-17	Debt service principal (should agree with Part 4)	\$ -	
3-18	Debt service interest	\$ -	
3-19	Repayment of Developer Advance Principal (should agree with line 4-4)	\$ -	
3-20	Repayment of Developer Advance Interest	\$ -	
3-21	Contribution to pension plan (should agree to line 7-2)	\$ -	
3-22	Contribution to Fire & Police Pension Assoc. (should agree to line 7-2)	\$ -	
3-23	Other (specify):	\$ -	
3-24		\$ -	
3-25		\$ -	
3-26	(add lines 3-1 through 3-24) TOTAL EXPENDITURES/EXPENSES	\$ -	

If TOTAL REVENUE (Line 2-24) or TOTAL EXPENDITURES (Line 3-26) are GREATER than \$100,000 - **STOP**. You may not use this form. Please use the "Application for Exemption from Audit - LONG FORM".

PART 4 - DEBT OUTSTANDING, ISSUED, AND RETIRED

Please answer the following questions by marking the appropriate boxes.

	Yes	No		
4-1 Does the entity have outstanding debt? If Yes, please attach a copy of the entity's Debt Repayment Schedule.	<input type="checkbox"/>	<input checked="" type="checkbox"/>		
4-2 Is the debt repayment schedule attached? If no, MUST explain: <div style="border: 1px solid black; padding: 2px; margin-top: 5px;">N/A NO DEBT</div>	<input type="checkbox"/>	<input checked="" type="checkbox"/>		
4-3 Is the entity current in its debt service payments? If no, MUST explain: <div style="border: 1px solid black; padding: 2px; margin-top: 5px;">N/A NO DEBT</div>	<input type="checkbox"/>	<input checked="" type="checkbox"/>		
4-4 Please complete the following debt schedule, if applicable: (please only include principal amounts)(enter all amount as positive numbers)				
	Outstanding at end of prior year*	Issued during year		
	Retired during year	Outstanding at year-end		
General obligation bonds	\$ -	\$ -	\$ -	\$ -
Revenue bonds	\$ -	\$ -	\$ -	\$ -
Notes/Loans	\$ -	\$ -	\$ -	\$ -
Leases	\$ -	\$ -	\$ -	\$ -
Developer Advances	\$ -	\$ -	\$ -	\$ -
Other (specify):	\$ -	\$ -	\$ -	\$ -
TOTAL	\$ -	\$ -	\$ -	\$ -

*must tie to prior year ending balance

Please answer the following questions by marking the appropriate boxes.

	Yes	No
4-5 Does the entity have any authorized, but unissued, debt?	<input checked="" type="checkbox"/>	<input type="checkbox"/>
If yes: How much?	<div style="border: 1px solid black; padding: 2px; width: 100%;">\$ 200,000,000.00</div>	
Date the debt was authorized:	<div style="border: 1px solid black; padding: 2px; width: 100%;">5/4/2010</div>	
4-6 Does the entity intend to issue debt within the next calendar year?	<input type="checkbox"/>	<input checked="" type="checkbox"/>
If yes: How much?	<div style="border: 1px solid black; padding: 2px; width: 100%;">\$ -</div>	
4-7 Does the entity have debt that has been refinanced that it is still responsible for?	<input type="checkbox"/>	<input checked="" type="checkbox"/>
If yes: What is the amount outstanding?	<div style="border: 1px solid black; padding: 2px; width: 100%;">\$ -</div>	
4-8 Does the entity have any lease agreements?	<input type="checkbox"/>	<input checked="" type="checkbox"/>
If yes: What is being leased?	<div style="border: 1px solid black; padding: 2px; width: 100%; height: 15px;"></div>	
What is the original date of the lease?	<div style="border: 1px solid black; padding: 2px; width: 100%; height: 15px;"></div>	
Number of years of lease?	<div style="border: 1px solid black; padding: 2px; width: 100%; height: 15px;"></div>	
Is the lease subject to annual appropriation?	<input type="checkbox"/>	<input type="checkbox"/>
What are the annual lease payments?	<div style="border: 1px solid black; padding: 2px; width: 100%;">\$ -</div>	

Please use this space to provide any explanations or comments:

PART 5 - CASH AND INVESTMENTS

Please provide the entity's cash deposit and investment balances.

	Amount	Total
5-1 YEAR-END Total of ALL Checking and Savings Accounts	\$ -	
5-2 Certificates of deposit	\$ -	
Total Cash Deposits		\$ -
Investments (if investment is a mutual fund, please list underlying investments):		
	\$ -	
	\$ -	
	\$ -	
	\$ -	
5-3 Total Investments		\$ -
Total Cash and Investments		\$ -

Please answer the following questions by marking in the appropriate boxes

	Yes	No	N/A
5-4 Are the entity's Investments legal in accordance with Section 24-75-601, et. seq., C.R.S.?	<input type="checkbox"/>	<input type="checkbox"/>	<input checked="" type="checkbox"/>
5-5 Are the entity's deposits in an eligible (Public Deposit Protection Act) public depository (Section 11-10.5-101, et seq. C.R.S.)?	<input checked="" type="checkbox"/>	<input type="checkbox"/>	<input type="checkbox"/>

If no, MUST use this space to provide any explanations:

PART 6 - CAPITAL ASSETS

Please answer the following questions by marking in the appropriate boxes.

Yes No

- 6-1 Does the entity have capital assets? Yes No
- 6-2 Has the entity performed an annual inventory of capital assets in accordance with Section 29-1-506, C.R.S.,? If no, MUST explain: Yes No

6-3 Complete the following capital assets table:

	Balance - beginning of the year*	Additions (Must be included in Part 3)	Deletions	Year-End Balance
Land	\$ -	\$ -	\$ -	\$ -
Buildings	\$ -	\$ -	\$ -	\$ -
Machinery and equipment	\$ -	\$ -	\$ -	\$ -
Furniture and fixtures	\$ -	\$ -	\$ -	\$ -
Infrastructure	\$ -	\$ -	\$ -	\$ -
Construction In Progress (CIP)	\$ -	\$ -	\$ -	\$ -
Other (explain):	\$ -	\$ -	\$ -	\$ -
Accumulated Depreciation	\$ -	\$ -	\$ -	\$ -
TOTAL	\$ -	\$ -	\$ -	\$ -

Please use this space to provide any explanations or comments:

PART 7 - PENSION INFORMATION

Please answer the following questions by marking in the appropriate boxes.

Yes No

- 7-1 Does the entity have an "old hire" firemen's pension plan? Yes No
- 7-2 Does the entity have a volunteer firemen's pension plan? Yes No

If yes: Who administers the plan?

Indicate the contributions from:

Tax (property, SO, sales, etc.):	\$ -
State contribution amount:	\$ -
Other (gifts, donations, etc.):	\$ -
TOTAL	\$ -
What is the monthly benefit paid for 20 years of service per retiree as of Jan	\$ -

Please use this space to provide any explanations or comments:

PART 8 - BUDGET INFORMATION

Please answer the following questions by marking in the appropriate boxes.

Yes No N/A

- 8-1 Did the entity file a budget with the Department of Local Affairs for the current year in accordance with Section 29-1-113 C.R.S.? Yes No N/A
-
- 8-2 Did the entity pass an appropriations resolution, in accordance with Section 29-1-108 C.R.S.? If no, MUST explain: Yes No N/A

If yes: Please indicate the amount budgeted for each fund for the year reported:

Fund Name	Budgeted Expenditures/Expenses
Capital	\$ 10,040,000

PART 9 - TAXPAYER'S BILL OF RIGHTS (TABOR)

Please answer the following question by marking in the appropriate box

Yes

No

9-1 Is the entity in compliance with all the provisions of TABOR [State Constitution, Article X, Section 20(5)]?

Note: An election to exempt the government from the spending limitations of TABOR does not exempt the government from the 3 percent emergency reserve requirement. All governments should determine if they meet this requirement of TABOR.

If no, MUST explain:

PART 10 - GENERAL INFORMATION

Please answer the following questions by marking in the appropriate boxes.

Yes

No

10-1 Is this application for a newly formed governmental entity?

10-1

If yes: Date of formation:

10-2 Has the entity changed its name in the past or current year?

If yes: Please list the NEW name & PRIOR name:

10-3 Is the entity a metropolitan district?

Please indicate what services the entity provides:

To finance sanitary sewer / storm drainage, streets, water; traffic and safety controls, sewer and park and recreation, television

10-4 Does the entity have an agreement with another government to provide services?

If yes: List the name of the other governmental entity and the services provided:

10-5 Has the district filed a *Title 32, Article 1 Special District Notice of Inactive Status* during the

If yes: Date Filed:

10-6 Does the entity have a certified Mill Levy?

If yes:

Please provide the following mills levied for the year reported (do not report \$ amounts):

Bond Redemption mills

	-
--	---

General/Other mills

	-
--	---

Total mills

	-
--	---

Please use this space to provide any explanations or comments:

PART 11 - GOVERNING BODY APPROVAL

Please answer the following question by marking in the appropriate box		YES	NO
12-1	If you plan to submit this form electronically, have you read the new Electronic Signature Policy?	<input checked="" type="checkbox"/>	<input type="checkbox"/>

Office of the State Auditor — Local Government Division - Exemption Form Electronic Signatures Policy and Procedure

Policy - Requirements

The Office of the State Auditor Local Government Audit Division may accept an electronic submission of an application for exemption from audit that includes governing board signatures obtained through a program such as DocuSign or EchoSign. Required elements and safeguards are as follows:

- The preparer of the application is responsible for obtaining board signatures that comply with the requirement in Section 29-1-604 (3), C.R.S., that states the application shall be personally reviewed, approved, and signed by a majority of the members of the governing body.
- The application must be accompanied by the signature history document created by the electronic signature software. The signature history document must show when the document was created and when the document was emailed to the various parties, and include the dates the individual board members signed the document. The signature history must also show the individuals' email addresses and IP address.
- Office of the State Auditor staff will not coordinate obtaining signatures.

The application for exemption from audit form created by our office includes a section for governing body approval. Local governing boards note their approval and submit the application through one of the following three methods:

- 1) Submit the application in hard copy via the US Mail including original signatures.
- 2) Submit the application electronically via email and either,
 - a. Include a copy of an adopted resolution that documents formal approval by the Board, **or**
 - b. Include electronic signatures obtained through a software program such as DocuSign or EchoSign in accordance with the requirements noted above.

Print the names of ALL members of current governing body below.

A MAJORITY of the members of the governing body must complete and sign in the column below.

Board Member 1	Print Board Member's Name Lynette Vernon	I <u>Lynette Vernon</u> , attest I am a duly elected or appointed board member, and that I have personally reviewed and approve this application for exemption from audit. Signed <u></u> Date: <u>Mar 18, 2020</u> My term Expires: <u>May 2020</u>
Board Member 2	Print Board Member's Name Paul Vernon	I <u>Paul Vernon</u> , attest I am a duly elected or appointed board member, and that I have personally reviewed and approve this application for exemption from audit. Signed <u></u> Date: <u>Mar 27, 2020</u> My term Expires: <u>May 2020</u>
Board Member 3	Print Board Member's Name Brian Woodbury	I <u>Brian Woodbury</u> , attest I am a duly elected or appointed board member, and that I have personally reviewed and approve this application for exemption from audit. Signed <u></u> Date: <u>Mar 18, 2020</u> My term Expires: <u>May 2020</u>
Board Member 4	Print Board Member's Name	I _____, attest I am a duly elected or appointed board member, and that I have personally reviewed and approve this application for exemption from audit. Signed _____ Date: _____ My term Expires: _____
Board Member 5	Print Board Member's Name	I _____, attest I am a duly elected or appointed board member, and that I have personally reviewed and approve this application for exemption from audit. Signed _____ Date: _____ My term Expires: _____
Board Member 6	Print Board Member's Name	I _____, attest I am a duly elected or appointed board member, and that I have personally reviewed and approve this application for exemption from audit. Signed _____ Date: _____ My term Expires: _____
Board Member 7	Print Board Member's Name	I _____, attest I am a duly elected or appointed board member, and that I have personally reviewed and approve this application for exemption from audit. Signed _____ Date: _____ My term Expires: _____











Adams Crossing 4 2019

Final Audit Report

2020-03-28

Created:	2020-03-18
By:	Cathy HAmilton (cathy@simmons-wheeler.com)
Status:	Signed
Transaction ID:	CBJCHBCAABAAXI7ZV4eKxPkmAlddYcCAoAIMs9Sjl65v

"Adams Crossing 4 2019" History

-  Document created by Cathy HAmilton (cathy@simmons-wheeler.com)
2020-03-18 - 4:33:33 PM GMT- IP address: 66.109.215.119
-  Document emailed to Diane Wheeler (diane@simmons-wheeler.com) for signature
2020-03-18 - 4:35:30 PM GMT
-  Document emailed to Brian Woodbury (bwoodbury@gmail.com) for signature
2020-03-18 - 4:35:30 PM GMT
-  Document emailed to Lynette W. Vernon (lynettewvernon@gmail.com) for signature
2020-03-18 - 4:35:30 PM GMT
-  Document emailed to Paul B Vernon (pbvarchitects@gmail.com) for signature
2020-03-18 - 4:35:30 PM GMT
-  Email viewed by Brian Woodbury (bwoodbury@gmail.com)
2020-03-18 - 4:35:35 PM GMT- IP address: 64.233.172.115
-  Email viewed by Lynette W. Vernon (lynettewvernon@gmail.com)
2020-03-18 - 4:38:18 PM GMT- IP address: 66.102.7.14
-  Document e-signed by Brian Woodbury (bwoodbury@gmail.com)
Signature Date: 2020-03-18 - 5:00:55 PM GMT - Time Source: server- IP address: 75.166.189.212
-  Document e-signed by Lynette W. Vernon (lynettewvernon@gmail.com)
Signature Date: 2020-03-18 - 5:05:18 PM GMT - Time Source: server- IP address: 174.16.227.183
-  Email viewed by Diane Wheeler (diane@simmons-wheeler.com)
2020-03-18 - 5:25:04 PM GMT- IP address: 208.187.187.252
-  Document e-signed by Diane Wheeler (diane@simmons-wheeler.com)
Signature Date: 2020-03-18 - 5:25:12 PM GMT - Time Source: server- IP address: 208.187.187.252

 Email viewed by Paul B Vernon (pbvarchitects@gmail.com)

2020-03-18 - 7:35:20 PM GMT- IP address: 66.102.7.10

 Document e-signed by Paul B Vernon (pbvarchitects@gmail.com)

Signature Date: 2020-03-28 - 2:25:30 AM GMT - Time Source: server- IP address: 174.16.227.183

 Signed document emailed to Paul B Vernon (pbvarchitects@gmail.com), Cathy HAmilton (cathy@simmonswheeler.com), Brian Woodbury (bwoodbury@gmail.com), Diane Wheeler (diane@simmonswheeler.com), and 1 more

2020-03-28 - 2:25:30 AM GMT

APPLICATION FOR EXEMPTION FROM AUDIT

SHORT FORM

NAME OF GOVERNMENT
ADDRESS

Adams Crossing Metropolitan District No. 5
c/o White Bear Ankele Tanaka & Waldron
2154 E Commons Avenue, Suite 2000
Centennial, CO 80122
William P Ankele, Jr.
303/858-1800
wpankele@wbapc.com
303/858-1801

For the Year Ended
12/31/19
or fiscal year ended:

CONTACT PERSON
PHONE
EMAIL
FAX

PART 1 - CERTIFICATION OF PREPARER

I certify that I am skilled in governmental accounting and that the information in the application is complete and accurate, to the best of my knowledge.

NAME:
TITLE
FIRM NAME (if applicable)
ADDRESS
PHONE
DATE PREPARED

Diane Wheeler
District Accountant
Simmons & Wheeler, P.C.
304 Inverness Way South, Suite 490, Englewood CO 80112
303-689-0833

PREPARER (SIGNATURE REQUIRED)

Diane Wheeler (Mar 18, 2020)

Please indicate whether the following financial information is recorded using Governmental or Proprietary fund types	GOVERNMENTAL <small>(MODIFIED ACCRUAL BASIS)</small>	PROPRIETARY <small>(CASH OR BUDGETARY BASIS)</small>
	<input checked="" type="checkbox"/>	<input type="checkbox"/>

PART 2 - REVENUE

REVENUE: All revenues for all funds must be reflected in this section, including proceeds from the sale of the government's land, building, and equipment, and proceeds from debt or lease transactions. Financial information will not include fund equity information.

Line#	Description	Round to nearest Dollar	Please use this space to provide any necessary explanations
2-1	Taxes: Property (report mills levied in Question 10-6)	\$ -	
2-2	Specific ownership	\$ -	
2-3	Sales and use	\$ -	
2-4	Other (specify):	\$ -	
2-5	Licenses and permits	\$ -	
2-6	Intergovernmental: Grants	\$ -	
2-7	Conservation Trust Funds (Lottery)	\$ -	
2-8	Highway Users Tax Funds (HUTF)	\$ -	
2-9	Other (specify):	\$ -	
2-10	Charges for services	\$ -	
2-11	Fines and forfeits	\$ -	
2-12	Special assessments	\$ -	
2-13	Investment income	\$ -	
2-14	Charges for utility services	\$ -	
2-15	Debt proceeds (should agree with line 4-4, column 2)	\$ -	
2-16	Lease proceeds	\$ -	
2-17	Developer Advances received (should agree with line 4-4)	\$ -	
2-18	Proceeds from sale of capital assets	\$ -	
2-19	Fire and police pension	\$ -	
2-20	Donations	\$ -	
2-21	Other (specify):	\$ -	
2-22		\$ -	
2-23		\$ -	
2-24	(add lines 2-1 through 2-23) TOTAL REVENUE	\$ -	

PART 3 - EXPENDITURES/EXPENSES

EXPENDITURES: All expenditures for all funds must be reflected in this section, including the purchase of capital assets and principal and interest payments on long-term debt. Financial information will not include fund equity information.

Line#	Description	Round to nearest Dollar	Please use this space to provide any necessary explanations
3-1	Administrative	\$ -	
3-2	Salaries	\$ -	
3-3	Payroll taxes	\$ -	
3-4	Contract services	\$ -	
3-5	Employee benefits	\$ -	
3-6	Insurance	\$ -	
3-7	Accounting and legal fees	\$ -	
3-8	Repair and maintenance	\$ -	
3-9	Supplies	\$ -	
3-10	Utilities and telephone	\$ -	
3-11	Fire/Police	\$ -	
3-12	Streets and highways	\$ -	
3-13	Public health	\$ -	
3-14	Culture and recreation	\$ -	
3-15	Utility operations	\$ -	
3-16	Capital outlay	\$ -	
3-17	Debt service principal (should agree with Part 4)	\$ -	
3-18	Debt service interest	\$ -	
3-19	Repayment of Developer Advance Principal (should agree with line 4-4)	\$ -	
3-20	Repayment of Developer Advance Interest	\$ -	
3-21	Contribution to pension plan (should agree to line 7-2)	\$ -	
3-22	Contribution to Fire & Police Pension Assoc. (should agree to line 7-2)	\$ -	
3-23	Other (specify):	\$ -	
3-24		\$ -	
3-25		\$ -	
3-26	(add lines 3-1 through 3-24) TOTAL EXPENDITURES/EXPENSES	\$ -	

If TOTAL REVENUE (Line 2-24) or TOTAL EXPENDITURES (Line 3-26) are GREATER than \$100,000 - **STOP**. You may not use this form. Please use the "Application for Exemption from Audit - LONG FORM".

PART 4 - DEBT OUTSTANDING, ISSUED, AND RETIRED

Please answer the following questions by marking the appropriate boxes.

	Yes	No		
4-1 Does the entity have outstanding debt? If Yes, please attach a copy of the entity's Debt Repayment Schedule.	<input type="checkbox"/>	<input checked="" type="checkbox"/>		
4-2 Is the debt repayment schedule attached? If no, MUST explain: <div style="border: 1px solid black; padding: 2px; margin-top: 5px;">N/A NO DEBT</div>	<input type="checkbox"/>	<input checked="" type="checkbox"/>		
4-3 Is the entity current in its debt service payments? If no, MUST explain: <div style="border: 1px solid black; padding: 2px; margin-top: 5px;">N/A NO DEBT</div>	<input type="checkbox"/>	<input checked="" type="checkbox"/>		
4-4 Please complete the following debt schedule, if applicable: (please only include principal amounts)(enter all amount as positive numbers)	Outstanding at end of prior year*	Issued during year	Retired during year	Outstanding at year-end
General obligation bonds	\$ -	\$ -	\$ -	\$ -
Revenue bonds	\$ -	\$ -	\$ -	\$ -
Notes/Loans	\$ -	\$ -	\$ -	\$ -
Leases	\$ -	\$ -	\$ -	\$ -
Developer Advances	\$ -	\$ -	\$ -	\$ -
Other (specify):	\$ -	\$ -	\$ -	\$ -
TOTAL	\$ -	\$ -	\$ -	\$ -

*must tie to prior year ending balance

Please answer the following questions by marking the appropriate boxes.

	Yes	No
4-5 Does the entity have any authorized, but unissued, debt?	<input checked="" type="checkbox"/>	<input type="checkbox"/>
If yes: How much?	<div style="border: 1px solid black; padding: 2px; width: 100%;">\$ 200,000,000.00</div>	
Date the debt was authorized:	<div style="border: 1px solid black; padding: 2px; width: 100%;">5/4/2010</div>	
4-6 Does the entity intend to issue debt within the next calendar year?	<input type="checkbox"/>	<input checked="" type="checkbox"/>
If yes: How much?	<div style="border: 1px solid black; padding: 2px; width: 100%;">\$ -</div>	
4-7 Does the entity have debt that has been refinanced that it is still responsible for?	<input type="checkbox"/>	<input checked="" type="checkbox"/>
If yes: What is the amount outstanding?	<div style="border: 1px solid black; padding: 2px; width: 100%;">\$ -</div>	
4-8 Does the entity have any lease agreements?	<input type="checkbox"/>	<input checked="" type="checkbox"/>
If yes: What is being leased?	<div style="border: 1px solid black; padding: 2px; width: 100%; height: 15px;"></div>	
What is the original date of the lease?	<div style="border: 1px solid black; padding: 2px; width: 100%; height: 15px;"></div>	
Number of years of lease?	<div style="border: 1px solid black; padding: 2px; width: 100%; height: 15px;"></div>	
Is the lease subject to annual appropriation?	<input type="checkbox"/>	<input checked="" type="checkbox"/>
What are the annual lease payments?	<div style="border: 1px solid black; padding: 2px; width: 100%;">\$ -</div>	

Please use this space to provide any explanations or comments:

PART 5 - CASH AND INVESTMENTS

Please provide the entity's cash deposit and investment balances.

	Amount	Total
5-1 YEAR-END Total of ALL Checking and Savings Accounts	\$ -	
5-2 Certificates of deposit	\$ -	
Total Cash Deposits		\$ -
Investments (if investment is a mutual fund, please list underlying investments):		
	\$ -	
	\$ -	
	\$ -	
	\$ -	
Total Investments		\$ -
Total Cash and Investments		\$ -

Please answer the following questions by marking in the appropriate boxes

	Yes	No	N/A
5-4 Are the entity's Investments legal in accordance with Section 24-75-601, et. seq., C.R.S.?	<input type="checkbox"/>	<input type="checkbox"/>	<input checked="" type="checkbox"/>
5-5 Are the entity's deposits in an eligible (Public Deposit Protection Act) public depository (Section 11-10.5-101, et seq. C.R.S.)?	<input checked="" type="checkbox"/>	<input type="checkbox"/>	<input type="checkbox"/>

If no, MUST use this space to provide any explanations:

PART 6 - CAPITAL ASSETS

Please answer the following questions by marking in the appropriate boxes.

Yes No

- 6-1 Does the entity have capital assets? Yes No
- 6-2 Has the entity performed an annual inventory of capital assets in accordance with Section 29-1-506, C.R.S.,? If no, MUST explain: Yes No

N/A

Complete the following capital assets table:	Balance - beginning of the year*	Additions (Must be included in Part 3)	Deletions	Year-End Balance
Land	\$ -	\$ -	\$ -	\$ -
Buildings	\$ -	\$ -	\$ -	\$ -
Machinery and equipment	\$ -	\$ -	\$ -	\$ -
Furniture and fixtures	\$ -	\$ -	\$ -	\$ -
Infrastructure	\$ -	\$ -	\$ -	\$ -
Construction In Progress (CIP)	\$ -	\$ -	\$ -	\$ -
Other (explain):	\$ -	\$ -	\$ -	\$ -
Accumulated Depreciation	\$ -	\$ -	\$ -	\$ -
TOTAL	\$ -	\$ -	\$ -	\$ -

Please use this space to provide any explanations or comments:

PART 7 - PENSION INFORMATION

Please answer the following questions by marking in the appropriate boxes.

Yes No

- 7-1 Does the entity have an "old hire" firemen's pension plan? Yes No
- 7-2 Does the entity have a volunteer firemen's pension plan? Yes No

If yes: Who administers the plan?

Indicate the contributions from:

Tax (property, SO, sales, etc.):	\$ -
State contribution amount:	\$ -
Other (gifts, donations, etc.):	\$ -
TOTAL	\$ -
What is the monthly benefit paid for 20 years of service per retiree as of Jan	\$ -

Please use this space to provide any explanations or comments:

PART 8 - BUDGET INFORMATION

Please answer the following questions by marking in the appropriate boxes.

Yes No N/A

- 8-1 Did the entity file a budget with the Department of Local Affairs for the current year in accordance with Section 29-1-113 C.R.S.? Yes No N/A

- 8-2 Did the entity pass an appropriations resolution, in accordance with Section 29-1-108 C.R.S.? If no, MUST explain: Yes No N/A

If yes: Please indicate the amount budgeted for each fund for the year reported:

Fund Name	Budgeted Expenditures/Expenses
Capital	\$ 10,040,000

PART 9 - TAXPAYER'S BILL OF RIGHTS (TABOR)

Please answer the following question by marking in the appropriate box

Yes

No

9-1 Is the entity in compliance with all the provisions of TABOR [State Constitution, Article X, Section 20(5)]?

Note: An election to exempt the government from the spending limitations of TABOR does not exempt the government from the 3 percent emergency reserve requirement. All governments should determine if they meet this requirement of TABOR.

If no, MUST explain:

PART 10 - GENERAL INFORMATION

Please answer the following questions by marking in the appropriate boxes.

Yes

No

10-1 Is this application for a newly formed governmental entity?

10-1

If yes: Date of formation:

10-2 Has the entity changed its name in the past or current year?

If yes: Please list the NEW name & PRIOR name:

10-3 Is the entity a metropolitan district?

Please indicate what services the entity provides:

Sanitary sewer / storm drainage, streets, water, traffic and safety controls, park and recreation,

10-4 Does the entity have an agreement with another government to provide services?

If yes: List the name of the other governmental entity and the services provided:

10-5 Has the district filed a *Title 32, Article 1 Special District Notice of Inactive Status* during the

If yes: Date Filed:

10-6 Does the entity have a certified Mill Levy?

If yes:

Please provide the following mills levied for the year reported (do not report \$ amounts):

Bond Redemption mills

	-
--	---

General/Other mills

	-
--	---

Total mills

	-
--	---

Please use this space to provide any explanations or comments:

PART 11 - GOVERNING BODY APPROVAL

Please answer the following question by marking in the appropriate box		YES	NO
12-1	If you plan to submit this form electronically, have you read the new Electronic Signature Policy?	<input checked="" type="checkbox"/>	<input type="checkbox"/>

Office of the State Auditor — Local Government Division - Exemption Form Electronic Signatures Policy and Procedure

Policy - Requirements

The Office of the State Auditor Local Government Audit Division may accept an electronic submission of an application for exemption from audit that includes governing board signatures obtained through a program such as DocuSign or EchoSign. Required elements and safeguards are as follows:

- The preparer of the application is responsible for obtaining board signatures that comply with the requirement in Section 29-1-604 (3), C.R.S., that states the application shall be personally reviewed, approved, and signed by a majority of the members of the governing body.
- The application must be accompanied by the signature history document created by the electronic signature software. The signature history document must show when the document was created and when the document was emailed to the various parties, and include the dates the individual board members signed the document. The signature history must also show the individuals' email addresses and IP address.
- Office of the State Auditor staff will not coordinate obtaining signatures.

The application for exemption from audit form created by our office includes a section for governing body approval. Local governing boards note their approval and submit the application through one of the following three methods:

- 1) Submit the application in hard copy via the US Mail including original signatures.
- 2) Submit the application electronically via email and either,
 - a. Include a copy of an adopted resolution that documents formal approval by the Board, **or**
 - b. Include electronic signatures obtained through a software program such as DocuSign or EchoSign in accordance with the requirements noted above.

Print the names of ALL members of current governing body below.

A MAJORITY of the members of the governing body must complete and sign in the column below.

Board Member 1	Print Board Member's Name Lynette Vernon	I <u>Lynette Vernon</u> , attest I am a duly elected or appointed board member, and that I have personally reviewed and approve this application for exemption from audit. Signed <u></u> Date: <u>Mar 18, 2020</u> My term Expires: <u>May 2020</u>
Board Member 2	Print Board Member's Name Paul Vernon	I <u>Paul Vernon</u> , attest I am a duly elected or appointed board member, and that I have personally reviewed and approve this application for exemption from audit. Signed <u></u> Date: <u>Mar 27, 2020</u> My term Expires: <u>May 2020</u>
Board Member 3	Print Board Member's Name Brian Woodbury	I <u>Brian Woodbury</u> , attest I am a duly elected or appointed board member, and that I have personally reviewed and approve this application for exemption from audit. Signed <u></u> Date: <u>Mar 18, 2020</u> My term Expires: <u>May 2020</u>
Board Member 4	Print Board Member's Name	I _____, attest I am a duly elected or appointed board member, and that I have personally reviewed and approve this application for exemption from audit. Signed _____ Date: _____ My term Expires: _____
Board Member 5	Print Board Member's Name	I _____, attest I am a duly elected or appointed board member, and that I have personally reviewed and approve this application for exemption from audit. Signed _____ Date: _____ My term Expires: _____
Board Member 6	Print Board Member's Name	I _____, attest I am a duly elected or appointed board member, and that I have personally reviewed and approve this application for exemption from audit. Signed _____ Date: _____ My term Expires: _____
Board Member 7	Print Board Member's Name	I _____, attest I am a duly elected or appointed board member, and that I have personally reviewed and approve this application for exemption from audit. Signed _____ Date: _____ My term Expires: _____











Adams Crossing 5 2019

Final Audit Report

2020-03-28

Created:	2020-03-18
By:	Cathy HAmilton (cathy@simmons-wheeler.com)
Status:	Signed
Transaction ID:	CBJCHBCAABAATOyeCMWMofQphwGF6B1L8-feUeBlgljd

"Adams Crossing 5 2019" History

-  Document created by Cathy HAmilton (cathy@simmons-wheeler.com)
2020-03-18 - 4:36:43 PM GMT- IP address: 66.109.215.119
-  Document emailed to Diane Wheeler (diane@simmons-wheeler.com) for signature
2020-03-18 - 4:37:56 PM GMT
-  Document emailed to Brian Woodbury (bwoodbury@gmail.com) for signature
2020-03-18 - 4:37:56 PM GMT
-  Document emailed to Lynette W. Vernon (lynettewvernon@gmail.com) for signature
2020-03-18 - 4:37:57 PM GMT
-  Document emailed to Paul B Vernon (pbvarchitects@gmail.com) for signature
2020-03-18 - 4:37:57 PM GMT
-  Email viewed by Brian Woodbury (bwoodbury@gmail.com)
2020-03-18 - 4:38:02 PM GMT- IP address: 64.233.172.117
-  Email viewed by Lynette W. Vernon (lynettewvernon@gmail.com)
2020-03-18 - 4:38:18 PM GMT- IP address: 66.102.7.10
-  Document e-signed by Brian Woodbury (bwoodbury@gmail.com)
Signature Date: 2020-03-18 - 5:01:53 PM GMT - Time Source: server- IP address: 75.166.189.212
-  Document e-signed by Lynette W. Vernon (lynettewvernon@gmail.com)
Signature Date: 2020-03-18 - 5:08:31 PM GMT - Time Source: server- IP address: 174.16.227.183
-  Email viewed by Diane Wheeler (diane@simmons-wheeler.com)
2020-03-18 - 5:24:52 PM GMT- IP address: 208.187.187.252
-  Document e-signed by Diane Wheeler (diane@simmons-wheeler.com)
Signature Date: 2020-03-18 - 5:25:00 PM GMT - Time Source: server- IP address: 208.187.187.252

 Email viewed by Paul B Vernon (pbvarchitects@gmail.com)

2020-03-18 - 7:35:04 PM GMT- IP address: 66.102.7.12

 Document e-signed by Paul B Vernon (pbvarchitects@gmail.com)

Signature Date: 2020-03-28 - 2:24:30 AM GMT - Time Source: server- IP address: 174.16.227.183

 Signed document emailed to Lynette W. Vernon (lynettewvernon@gmail.com), Paul B Vernon (pbvarchitects@gmail.com), Diane Wheeler (diane@simmons-wheeler.com), Cathy Hamilton (cathy@simmons-wheeler.com), and 1 more

2020-03-28 - 2:24:30 AM GMT

APPLICATION FOR EXEMPTION FROM AUDIT

SHORT FORM

NAME OF GOVERNMENT
ADDRESS

Adams Crossing Metropolitan District No. 6
c/o White Bear Ankele Tanaka & Waldron
2154 E Commons Avenue, Suite 2000
Centennial, CO 80122
William P Ankele, Jr.
303/858-1800
wpankele@wbapc.com
303/858-1801

For the Year Ended
12/31/19
or fiscal year ended:

CONTACT PERSON
PHONE
EMAIL
FAX

PART 1 - CERTIFICATION OF PREPARER

I certify that I am skilled in governmental accounting and that the information in the application is complete and accurate, to the best of my knowledge.

NAME:
TITLE
FIRM NAME (if applicable)
ADDRESS
PHONE
DATE PREPARED

Diane K Wheeler
District Accountant
Simmons & Wheeler, P.C.
304 Inverness Way South, Suite 490, Englewood CO 80112
303-689-0833

PREPARER (SIGNATURE REQUIRED)

Diane Wheeler (Mar 18, 2020)

Please indicate whether the following financial information is recorded using Governmental or Proprietary fund types	GOVERNMENTAL (MODIFIED ACCRUAL BASIS)	PROPRIETARY (CASH OR BUDGETARY BASIS)
	<input checked="" type="checkbox"/>	<input type="checkbox"/>

PART 2 - REVENUE

REVENUE: All revenues for all funds must be reflected in this section, including proceeds from the sale of the government's land, building, and equipment, and proceeds from debt or lease transactions. Financial information will not include fund equity information.

Line#	Description	Round to nearest Dollar	Please use this space to provide any necessary explanations
2-1	Taxes: Property (report mills levied in Question 10-6)	\$ -	
2-2	Specific ownership	\$ -	
2-3	Sales and use	\$ -	
2-4	Other (specify):	\$ -	
2-5	Licenses and permits	\$ -	
2-6	Intergovernmental: Grants	\$ -	
2-7	Conservation Trust Funds (Lottery)	\$ -	
2-8	Highway Users Tax Funds (HUTF)	\$ -	
2-9	Other (specify):	\$ -	
2-10	Charges for services	\$ -	
2-11	Fines and forfeits	\$ -	
2-12	Special assessments	\$ -	
2-13	Investment income	\$ -	
2-14	Charges for utility services	\$ -	
2-15	Debt proceeds (should agree with line 4-4, column 2)	\$ -	
2-16	Lease proceeds	\$ -	
2-17	Developer Advances received (should agree with line 4-4)	\$ -	
2-18	Proceeds from sale of capital assets	\$ -	
2-19	Fire and police pension	\$ -	
2-20	Donations	\$ -	
2-21	Other (specify):	\$ -	
2-22		\$ -	
2-23		\$ -	
2-24	(add lines 2-1 through 2-23) TOTAL REVENUE	\$ -	

PART 3 - EXPENDITURES/EXPENSES

EXPENDITURES: All expenditures for all funds must be reflected in this section, including the purchase of capital assets and principal and interest payments on long-term debt. Financial information will not include fund equity information.

Line#	Description	Round to nearest Dollar	Please use this space to provide any necessary explanations
3-1	Administrative	\$ -	
3-2	Salaries	\$ -	
3-3	Payroll taxes	\$ -	
3-4	Contract services	\$ -	
3-5	Employee benefits	\$ -	
3-6	Insurance	\$ -	
3-7	Accounting and legal fees	\$ -	
3-8	Repair and maintenance	\$ -	
3-9	Supplies	\$ -	
3-10	Utilities and telephone	\$ -	
3-11	Fire/Police	\$ -	
3-12	Streets and highways	\$ -	
3-13	Public health	\$ -	
3-14	Culture and recreation	\$ -	
3-15	Utility operations	\$ -	
3-16	Capital outlay	\$ -	
3-17	Debt service principal (should agree with Part 4)	\$ -	
3-18	Debt service interest	\$ -	
3-19	Repayment of Developer Advance Principal (should agree with line 4-4)	\$ -	
3-20	Repayment of Developer Advance Interest	\$ -	
3-21	Contribution to pension plan (should agree to line 7-2)	\$ -	
3-22	Contribution to Fire & Police Pension Assoc. (should agree to line 7-2)	\$ -	
3-23	Other (specify):	\$ -	
3-24		\$ -	
3-25		\$ -	
3-26	(add lines 3-1 through 3-24) TOTAL EXPENDITURES/EXPENSES	\$ -	

If TOTAL REVENUE (Line 2-24) or TOTAL EXPENDITURES (Line 3-26) are GREATER than \$100,000 - **STOP**. You may not use this form. Please use the "Application for Exemption from Audit - LONG FORM".

PART 4 - DEBT OUTSTANDING, ISSUED, AND RETIRED

Please answer the following questions by marking the appropriate boxes.

	Yes	No		
4-1 Does the entity have outstanding debt? If Yes, please attach a copy of the entity's Debt Repayment Schedule.	<input type="checkbox"/>	<input checked="" type="checkbox"/>		
4-2 Is the debt repayment schedule attached? If no, MUST explain: <div style="border: 1px solid black; padding: 2px; margin-top: 5px;">N/A NO DEBT</div>	<input type="checkbox"/>	<input checked="" type="checkbox"/>		
4-3 Is the entity current in its debt service payments? If no, MUST explain: <div style="border: 1px solid black; padding: 2px; margin-top: 5px;">N/A NO DEBT</div>	<input type="checkbox"/>	<input checked="" type="checkbox"/>		
4-4 Please complete the following debt schedule, if applicable: (please only include principal amounts)(enter all amount as positive numbers)				
	Outstanding at end of prior year*	Issued during year		
	Retired during year	Outstanding at year-end		
General obligation bonds	\$ -	\$ -	\$ -	\$ -
Revenue bonds	\$ -	\$ -	\$ -	\$ -
Notes/Loans	\$ -	\$ -	\$ -	\$ -
Leases	\$ -	\$ -	\$ -	\$ -
Developer Advances	\$ -	\$ -	\$ -	\$ -
Other (specify):	\$ -	\$ -	\$ -	\$ -
TOTAL	\$ -	\$ -	\$ -	\$ -

*must tie to prior year ending balance

Please answer the following questions by marking the appropriate boxes.

	Yes	No
4-5 Does the entity have any authorized, but unissued, debt?	<input checked="" type="checkbox"/>	<input type="checkbox"/>
If yes: How much?	<div style="border: 1px solid black; padding: 2px; width: 100%;">\$ 200,000,000.00</div>	
Date the debt was authorized:	<div style="border: 1px solid black; padding: 2px; width: 100%;">5/4/2010</div>	
4-6 Does the entity intend to issue debt within the next calendar year?	<input type="checkbox"/>	<input checked="" type="checkbox"/>
If yes: How much?	<div style="border: 1px solid black; padding: 2px; width: 100%;">\$ -</div>	
4-7 Does the entity have debt that has been refinanced that it is still responsible for?	<input type="checkbox"/>	<input checked="" type="checkbox"/>
If yes: What is the amount outstanding?	<div style="border: 1px solid black; padding: 2px; width: 100%;">\$ -</div>	
4-8 Does the entity have any lease agreements?	<input type="checkbox"/>	<input checked="" type="checkbox"/>
If yes: What is being leased?	<div style="border: 1px solid black; padding: 2px; width: 100%; height: 15px;"></div>	
What is the original date of the lease?	<div style="border: 1px solid black; padding: 2px; width: 100%; height: 15px;"></div>	
Number of years of lease?	<div style="border: 1px solid black; padding: 2px; width: 100%; height: 15px;"></div>	
Is the lease subject to annual appropriation?	<input type="checkbox"/>	<input type="checkbox"/>
What are the annual lease payments?	<div style="border: 1px solid black; padding: 2px; width: 100%;">\$ -</div>	

Please use this space to provide any explanations or comments:

PART 5 - CASH AND INVESTMENTS

Please provide the entity's cash deposit and investment balances.

	Amount	Total
5-1 YEAR-END Total of ALL Checking and Savings Accounts	\$ -	
5-2 Certificates of deposit	\$ -	
Total Cash Deposits		\$ -
Investments (if investment is a mutual fund, please list underlying investments):		
	\$ -	
	\$ -	
5-3	\$ -	
	\$ -	
Total Investments		\$ -
Total Cash and Investments		\$ -

Please answer the following questions by marking in the appropriate boxes

	Yes	No	N/A
5-4 Are the entity's Investments legal in accordance with Section 24-75-601, et. seq., C.R.S.?	<input type="checkbox"/>	<input type="checkbox"/>	<input checked="" type="checkbox"/>
5-5 Are the entity's deposits in an eligible (Public Deposit Protection Act) public depository (Section 11-10.5-101, et seq. C.R.S.)?	<input checked="" type="checkbox"/>	<input type="checkbox"/>	<input type="checkbox"/>

If no, MUST use this space to provide any explanations:

PART 6 - CAPITAL ASSETS

Please answer the following questions by marking in the appropriate boxes.

Yes No

- 6-1 Does the entity have capital assets? Yes No
- 6-2 Has the entity performed an annual inventory of capital assets in accordance with Section 29-1-506, C.R.S.,? If no, MUST explain: Yes No

n/a

Complete the following capital assets table:	Balance - beginning of the year*	Additions (Must be included in Part 3)	Deletions	Year-End Balance
Land	\$ -	\$ -	\$ -	\$ -
Buildings	\$ -	\$ -	\$ -	\$ -
Machinery and equipment	\$ -	\$ -	\$ -	\$ -
Furniture and fixtures	\$ -	\$ -	\$ -	\$ -
Infrastructure	\$ -	\$ -	\$ -	\$ -
Construction In Progress (CIP)	\$ -	\$ -	\$ -	\$ -
Other (explain):	\$ -	\$ -	\$ -	\$ -
Accumulated Depreciation	\$ -	\$ -	\$ -	\$ -
TOTAL	\$ -	\$ -	\$ -	\$ -

Please use this space to provide any explanations or comments:

PART 7 - PENSION INFORMATION

Please answer the following questions by marking in the appropriate boxes.

Yes No

- 7-1 Does the entity have an "old hire" firemen's pension plan? Yes No
- 7-2 Does the entity have a volunteer firemen's pension plan? Yes No

If yes: Who administers the plan?

Indicate the contributions from:

Tax (property, SO, sales, etc.):	\$ -
State contribution amount:	\$ -
Other (gifts, donations, etc.):	\$ -
TOTAL	\$ -
What is the monthly benefit paid for 20 years of service per retiree as of Jan	\$ -

Please use this space to provide any explanations or comments:

PART 8 - BUDGET INFORMATION

Please answer the following questions by marking in the appropriate boxes.

Yes No N/A

- 8-1 Did the entity file a budget with the Department of Local Affairs for the current year in accordance with Section 29-1-113 C.R.S.? Yes No N/A
-
- 8-2 Did the entity pass an appropriations resolution, in accordance with Section 29-1-108 C.R.S.? If no, MUST explain: Yes No N/A

If yes: Please indicate the amount budgeted for each fund for the year reported:

Fund Name	Budgeted Expenditures/Expenses
Capital	\$ 10,040,000

PART 9 - TAXPAYER'S BILL OF RIGHTS (TABOR)

Please answer the following question by marking in the appropriate box

Yes

No

9-1 Is the entity in compliance with all the provisions of TABOR [State Constitution, Article X, Section 20(5)]?

Note: An election to exempt the government from the spending limitations of TABOR does not exempt the government from the 3 percent emergency reserve requirement. All governments should determine if they meet this requirement of TABOR.

If no, MUST explain:

PART 10 - GENERAL INFORMATION

Please answer the following questions by marking in the appropriate boxes.

Yes

No

10-1 Is this application for a newly formed governmental entity?

10-1

If yes: Date of formation:

10-2 Has the entity changed its name in the past or current year?

If yes: Please list the NEW name & PRIOR name:

10-3 Is the entity a metropolitan district?

Please indicate what services the entity provides:

Sanitary sewer / storm drainage, streets, water, traffic and safety controls, park and recreation,

10-4 Does the entity have an agreement with another government to provide services?

If yes: List the name of the other governmental entity and the services provided:

10-5 Has the district filed a *Title 32, Article 1 Special District Notice of Inactive Status* during the

If yes: Date Filed:

10-6 Does the entity have a certified Mill Levy?

If yes:

Please provide the following mills levied for the year reported (do not report \$ amounts):

Bond Redemption mills

	-
--	---

General/Other mills

	-
--	---

Total mills

	-
--	---

Please use this space to provide any explanations or comments:

PART 11 - GOVERNING BODY APPROVAL

Please answer the following question by marking in the appropriate box		YES	NO
12-1	If you plan to submit this form electronically, have you read the new Electronic Signature Policy?	<input checked="" type="checkbox"/>	<input type="checkbox"/>

Office of the State Auditor — Local Government Division - Exemption Form Electronic Signatures Policy and Procedure



Policy - Requirements

The Office of the State Auditor Local Government Audit Division may accept an electronic submission of an application for exemption from audit that includes governing board signatures obtained through a program such as DocuSign or EchoSign. Required elements and safeguards are as follows:

- The preparer of the application is responsible for obtaining board signatures that comply with the requirement in Section 29-1-604 (3), C.R.S., that states the application shall be personally reviewed, approved, and signed by a majority of the members of the governing body.
- The application must be accompanied by the signature history document created by the electronic signature software. The signature history document must show when the document was created and when the document was emailed to the various parties, and include the dates the individual board members signed the document. The signature history must also show the individuals' email addresses and IP address.
- Office of the State Auditor staff will not coordinate obtaining signatures.

The application for exemption from audit form created by our office includes a section for governing body approval. Local governing boards note their approval and submit the application through one of the following three methods:

- 1) Submit the application in hard copy via the US Mail including original signatures.
- 2) Submit the application electronically via email and either,
 - a. Include a copy of an adopted resolution that documents formal approval by the Board, **or**
 - b. Include electronic signatures obtained through a software program such as DocuSign or EchoSign in accordance with the requirements noted above.

Print the names of ALL members of current governing body below.		A MAJORITY of the members of the governing body must complete and sign in the column below.
Board Member 1	Print Board Member's Name Lynette Vernon	I <u>Lynette Vernon</u> , attest I am a duly elected or appointed board member, and that I have personally reviewed and approve this application for exemption from audit. Signed <u></u> Date: <u>Mar 18, 2020</u> My term Expires: <u>May 2020</u>
Board Member 2	Print Board Member's Name Paul Vernon	I <u>Paul Vernon</u> , attest I am a duly elected or appointed board member, and that I have personally reviewed and approve this application for exemption from audit. Signed <u></u> Date: <u>Mar 27, 2020</u> My term Expires: <u>May 2020</u>
Board Member 3	Print Board Member's Name Brian Woodbury	I <u>Brian Woodbury</u> , attest I am a duly elected or appointed board member, and that I have personally reviewed and approve this application for exemption from audit. Signed <u></u> Date: <u>Mar 18, 2020</u> My term Expires: <u>May 2020</u>
Board Member 4	Print Board Member's Name	I _____, attest I am a duly elected or appointed board member, and that I have personally reviewed and approve this application for exemption from audit. Signed _____ Date: _____ My term Expires: _____
Board Member 5	Print Board Member's Name	I _____, attest I am a duly elected or appointed board member, and that I have personally reviewed and approve this application for exemption from audit. Signed _____ Date: _____ My term Expires: _____
Board Member 6	Print Board Member's Name	I _____, attest I am a duly elected or appointed board member, and that I have personally reviewed and approve this application for exemption from audit. Signed _____ Date: _____ My term Expires: _____
Board Member 7	Print Board Member's Name	I _____, attest I am a duly elected or appointed board member, and that I have personally reviewed and approve this application for exemption from audit. Signed _____ Date: _____ My term Expires: _____











Adams Crossing 6 2019

Final Audit Report

2020-03-28

Created:	2020-03-18
By:	Cathy HAmilton (cathy@simmons-wheeler.com)
Status:	Signed
Transaction ID:	CBJCHBCAABAAqwTU1977xKdvIK_cXJ_fsXUbCap89Wah

"Adams Crossing 6 2019" History

-  Document created by Cathy HAmilton (cathy@simmons-wheeler.com)
2020-03-18 - 4:38:54 PM GMT- IP address: 66.109.215.119
-  Document emailed to Diane Wheeler (diane@simmons-wheeler.com) for signature
2020-03-18 - 4:40:05 PM GMT
-  Document emailed to Brian Woodbury (bwoodbury@gmail.com) for signature
2020-03-18 - 4:40:05 PM GMT
-  Document emailed to Lynette W. Vernon (lynettewvernon@gmail.com) for signature
2020-03-18 - 4:40:05 PM GMT
-  Document emailed to Paul B Vernon (pbvarchitects@gmail.com) for signature
2020-03-18 - 4:40:05 PM GMT
-  Email viewed by Lynette W. Vernon (lynettewvernon@gmail.com)
2020-03-18 - 4:40:08 PM GMT- IP address: 66.102.7.8
-  Email viewed by Brian Woodbury (bwoodbury@gmail.com)
2020-03-18 - 4:40:08 PM GMT- IP address: 64.233.172.117
-  Document e-signed by Brian Woodbury (bwoodbury@gmail.com)
Signature Date: 2020-03-18 - 5:02:32 PM GMT - Time Source: server- IP address: 75.166.189.212
-  Document e-signed by Lynette W. Vernon (lynettewvernon@gmail.com)
Signature Date: 2020-03-18 - 5:09:52 PM GMT - Time Source: server- IP address: 174.16.227.183
-  Email viewed by Diane Wheeler (diane@simmons-wheeler.com)
2020-03-18 - 5:24:40 PM GMT- IP address: 208.187.187.252
-  Document e-signed by Diane Wheeler (diane@simmons-wheeler.com)
Signature Date: 2020-03-18 - 5:24:47 PM GMT - Time Source: server- IP address: 208.187.187.252

 Email viewed by Paul B Vernon (pbvarchitects@gmail.com)

2020-03-18 - 7:34:47 PM GMT - IP address: 66.102.7.10

 Document e-signed by Paul B Vernon (pbvarchitects@gmail.com)

Signature Date: 2020-03-28 - 2:23:13 AM GMT - Time Source: server - IP address: 174.16.227.183

 Signed document emailed to Lynette W. Vernon (lynettewvernon@gmail.com), Cathy HAMILton (cathy@simmonswheeler.com), Diane Wheeler (diane@simmonswheeler.com), Paul B Vernon (pbvarchitects@gmail.com), and 1 more

2020-03-28 - 2:23:13 AM GMT

APPLICATION FOR EXEMPTION FROM AUDIT

SHORT FORM

NAME OF GOVERNMENT
ADDRESS

Adams Crossing Metropolitan District No. 7
c/o White Bear Ankele Tanaka & Waldron
2154 E Commons Avenue, Suite 2000
Centennial, CO 80122
William P Ankele, Jr.
303/858-1800
wpankele@wbapc.com
303/858-1801

For the Year Ended
12/31/19
or fiscal year ended:

CONTACT PERSON
PHONE
EMAIL
FAX

PART 1 - CERTIFICATION OF PREPARER

I certify that I am skilled in governmental accounting and that the information in the application is complete and accurate, to the best of my knowledge.

NAME:
TITLE
FIRM NAME (if applicable)
ADDRESS
PHONE
DATE PREPARED

Diane Wheeler
District Accountant
Simmons & Wheeler, P.C.
304 Inverness Way South, Suite 490, Englewood CO 80112
303-689-0833

PREPARER (SIGNATURE REQUIRED)

Diane Wheeler (Mar 18, 2020)

Please indicate whether the following financial information is recorded using Governmental or Proprietary fund types	GOVERNMENTAL (MODIFIED ACCRUAL BASIS)	PROPRIETARY (CASH OR BUDGETARY BASIS)
	<input checked="" type="checkbox"/>	<input type="checkbox"/>

PART 2 - REVENUE

REVENUE: All revenues for all funds must be reflected in this section, including proceeds from the sale of the government's land, building, and equipment, and proceeds from debt or lease transactions. Financial information will not include fund equity information.

Line#	Description	Round to nearest Dollar	Please use this space to provide any necessary explanations
2-1	Taxes: Property (report mills levied in Question 10-6)	\$ -	
2-2	Specific ownership	\$ -	
2-3	Sales and use	\$ -	
2-4	Other (specify):	\$ -	
2-5	Licenses and permits	\$ -	
2-6	Intergovernmental: Grants	\$ -	
2-7	Conservation Trust Funds (Lottery)	\$ -	
2-8	Highway Users Tax Funds (HUTF)	\$ -	
2-9	Other (specify):	\$ -	
2-10	Charges for services	\$ -	
2-11	Fines and forfeits	\$ -	
2-12	Special assessments	\$ -	
2-13	Investment income	\$ -	
2-14	Charges for utility services	\$ -	
2-15	Debt proceeds (should agree with line 4-4, column 2)	\$ -	
2-16	Lease proceeds	\$ -	
2-17	Developer Advances received (should agree with line 4-4)	\$ -	
2-18	Proceeds from sale of capital assets	\$ -	
2-19	Fire and police pension	\$ -	
2-20	Donations	\$ -	
2-21	Other (specify):	\$ -	
2-22		\$ -	
2-23		\$ -	
2-24	(add lines 2-1 through 2-23) TOTAL REVENUE	\$ -	

PART 3 - EXPENDITURES/EXPENSES

EXPENDITURES: All expenditures for all funds must be reflected in this section, including the purchase of capital assets and principal and interest payments on long-term debt. Financial information will not include fund equity information.

Line#	Description	Round to nearest Dollar	Please use this space to provide any necessary explanations
3-1	Administrative	\$ -	
3-2	Salaries	\$ -	
3-3	Payroll taxes	\$ -	
3-4	Contract services	\$ -	
3-5	Employee benefits	\$ -	
3-6	Insurance	\$ -	
3-7	Accounting and legal fees	\$ -	
3-8	Repair and maintenance	\$ -	
3-9	Supplies	\$ -	
3-10	Utilities and telephone	\$ -	
3-11	Fire/Police	\$ -	
3-12	Streets and highways	\$ -	
3-13	Public health	\$ -	
3-14	Culture and recreation	\$ -	
3-15	Utility operations	\$ -	
3-16	Capital outlay	\$ -	
3-17	Debt service principal (should agree with Part 4)	\$ -	
3-18	Debt service interest	\$ -	
3-19	Repayment of Developer Advance Principal (should agree with line 4-4)	\$ -	
3-20	Repayment of Developer Advance Interest	\$ -	
3-21	Contribution to pension plan (should agree to line 7-2)	\$ -	
3-22	Contribution to Fire & Police Pension Assoc. (should agree to line 7-2)	\$ -	
3-23	Other (specify):	\$ -	
3-24		\$ -	
3-25		\$ -	
3-26	(add lines 3-1 through 3-24) TOTAL EXPENDITURES/EXPENSES	\$ -	

If TOTAL REVENUE (Line 2-24) or TOTAL EXPENDITURES (Line 3-26) are GREATER than \$100,000 - **STOP**. You may not use this form. Please use the "Application for Exemption from Audit - LONG FORM".

PART 4 - DEBT OUTSTANDING, ISSUED, AND RETIRED

Please answer the following questions by marking the appropriate boxes.

	Yes	No		
4-1 Does the entity have outstanding debt? If Yes, please attach a copy of the entity's Debt Repayment Schedule.	<input type="checkbox"/>	<input checked="" type="checkbox"/>		
4-2 Is the debt repayment schedule attached? If no, MUST explain: <div style="border: 1px solid black; padding: 2px; margin-top: 5px;">N/A NO DEBT</div>	<input type="checkbox"/>	<input checked="" type="checkbox"/>		
4-3 Is the entity current in its debt service payments? If no, MUST explain: <div style="border: 1px solid black; padding: 2px; margin-top: 5px;">N/A NO DEBT</div>	<input type="checkbox"/>	<input checked="" type="checkbox"/>		
4-4 Please complete the following debt schedule, if applicable: (please only include principal amounts)(enter all amount as positive numbers)				
	Outstanding at end of prior year*	Issued during year	Retired during year	Outstanding at year-end
General obligation bonds	\$ -	\$ -	\$ -	\$ -
Revenue bonds	\$ -	\$ -	\$ -	\$ -
Notes/Loans	\$ -	\$ -	\$ -	\$ -
Leases	\$ -	\$ -	\$ -	\$ -
Developer Advances	\$ -	\$ -	\$ -	\$ -
Other (specify):	\$ -	\$ -	\$ -	\$ -
TOTAL	\$ -	\$ -	\$ -	\$ -

*must tie to prior year ending balance

Please answer the following questions by marking the appropriate boxes.

	Yes	No
4-5 Does the entity have any authorized, but unissued, debt?	<input checked="" type="checkbox"/>	<input type="checkbox"/>
If yes: How much?	<div style="border: 1px solid black; padding: 2px; width: 100%;">\$ 200,000,000.00</div>	
Date the debt was authorized:	<div style="border: 1px solid black; padding: 2px; width: 100%;">5/4/2010</div>	
4-6 Does the entity intend to issue debt within the next calendar year?	<input type="checkbox"/>	<input checked="" type="checkbox"/>
If yes: How much?	<div style="border: 1px solid black; padding: 2px; width: 100%;">\$ -</div>	
4-7 Does the entity have debt that has been refinanced that it is still responsible for?	<input type="checkbox"/>	<input checked="" type="checkbox"/>
If yes: What is the amount outstanding?	<div style="border: 1px solid black; padding: 2px; width: 100%;">\$ -</div>	
4-8 Does the entity have any lease agreements?	<input type="checkbox"/>	<input checked="" type="checkbox"/>
If yes: What is being leased?	<div style="border: 1px solid black; padding: 2px; width: 100%; height: 15px;"></div>	
What is the original date of the lease?	<div style="border: 1px solid black; padding: 2px; width: 100%; height: 15px;"></div>	
Number of years of lease?	<div style="border: 1px solid black; padding: 2px; width: 100%; height: 15px;"></div>	
Is the lease subject to annual appropriation?	<input type="checkbox"/>	<input type="checkbox"/>
What are the annual lease payments?	<div style="border: 1px solid black; padding: 2px; width: 100%;">\$ -</div>	

Please use this space to provide any explanations or comments:

PART 5 - CASH AND INVESTMENTS

Please provide the entity's cash deposit and investment balances.

	Amount	Total
5-1 YEAR-END Total of ALL Checking and Savings Accounts	\$ -	
5-2 Certificates of deposit	\$ -	
Total Cash Deposits		\$ -
Investments (if investment is a mutual fund, please list underlying investments):		
	\$ -	
	\$ -	
	\$ -	
	\$ -	
5-3 Total Investments		\$ -
Total Cash and Investments		\$ -

Please answer the following questions by marking in the appropriate boxes

	Yes	No	N/A
5-4 Are the entity's Investments legal in accordance with Section 24-75-601, et. seq., C.R.S.?	<input type="checkbox"/>	<input type="checkbox"/>	<input checked="" type="checkbox"/>
5-5 Are the entity's deposits in an eligible (Public Deposit Protection Act) public depository (Section 11-10.5-101, et seq. C.R.S.)?	<input checked="" type="checkbox"/>	<input type="checkbox"/>	<input type="checkbox"/>

If no, MUST use this space to provide any explanations:

PART 6 - CAPITAL ASSETS

Please answer the following questions by marking in the appropriate boxes.

Yes No

- 6-1 Does the entity have capital assets? Yes No
- 6-2 Has the entity performed an annual inventory of capital assets in accordance with Section 29-1-506, C.R.S.,? If no, MUST explain: Yes No

n/a

Complete the following capital assets table:	Balance - beginning of the year*	Additions (Must be included in Part 3)	Deletions	Year-End Balance
Land	\$ -	\$ -	\$ -	\$ -
Buildings	\$ -	\$ -	\$ -	\$ -
Machinery and equipment	\$ -	\$ -	\$ -	\$ -
Furniture and fixtures	\$ -	\$ -	\$ -	\$ -
Infrastructure	\$ -	\$ -	\$ -	\$ -
Construction In Progress (CIP)	\$ -	\$ -	\$ -	\$ -
Other (explain):	\$ -	\$ -	\$ -	\$ -
Accumulated Depreciation	\$ -	\$ -	\$ -	\$ -
TOTAL	\$ -	\$ -	\$ -	\$ -

Please use this space to provide any explanations or comments:

PART 7 - PENSION INFORMATION

Please answer the following questions by marking in the appropriate boxes.

Yes No

- 7-1 Does the entity have an "old hire" firemen's pension plan? Yes No
- 7-2 Does the entity have a volunteer firemen's pension plan? Yes No

If yes: Who administers the plan?

Indicate the contributions from:

Tax (property, SO, sales, etc.):	\$ -
State contribution amount:	\$ -
Other (gifts, donations, etc.):	\$ -
TOTAL	\$ -
What is the monthly benefit paid for 20 years of service per retiree as of Jan	\$ -

Please use this space to provide any explanations or comments:

PART 8 - BUDGET INFORMATION

Please answer the following questions by marking in the appropriate boxes.

Yes No N/A

- 8-1 Did the entity file a budget with the Department of Local Affairs for the current year in accordance with Section 29-1-113 C.R.S.? Yes No N/A

- 8-2 Did the entity pass an appropriations resolution, in accordance with Section 29-1-108 C.R.S.? If no, MUST explain: Yes No N/A

If yes: Please indicate the amount budgeted for each fund for the year reported:

Fund Name	Budgeted Expenditures/Expenses
Capital	\$ 10,040,000

PART 9 - TAXPAYER'S BILL OF RIGHTS (TABOR)

Please answer the following question by marking in the appropriate box

Yes

No

9-1 Is the entity in compliance with all the provisions of TABOR [State Constitution, Article X, Section 20(5)]?

Note: An election to exempt the government from the spending limitations of TABOR does not exempt the government from the 3 percent emergency reserve requirement. All governments should determine if they meet this requirement of TABOR.

If no, MUST explain:

PART 10 - GENERAL INFORMATION

Please answer the following questions by marking in the appropriate boxes.

Yes

No

10-1 Is this application for a newly formed governmental entity?

10-1

If yes: Date of formation:

10-2 Has the entity changed its name in the past or current year?

If yes: Please list the NEW name & PRIOR name:

10-3 Is the entity a metropolitan district?

Please indicate what services the entity provides:

Sanitary sewer / storm drainage, streets, water, traffic and safety controls, park and recreation,

10-4 Does the entity have an agreement with another government to provide services?

If yes: List the name of the other governmental entity and the services provided:

10-5 Has the district filed a *Title 32, Article 1 Special District Notice of Inactive Status* during the

If yes: Date Filed:

10-6 Does the entity have a certified Mill Levy?

If yes:

Please provide the following mills levied for the year reported (do not report \$ amounts):

Bond Redemption mills

	-
--	---

General/Other mills

	-
--	---

Total mills

	-
--	---

Please use this space to provide any explanations or comments:

PART 11 - GOVERNING BODY APPROVAL

Please answer the following question by marking in the appropriate box		YES	NO
12-1	If you plan to submit this form electronically, have you read the new Electronic Signature Policy?	<input checked="" type="checkbox"/>	<input type="checkbox"/>

Office of the State Auditor — Local Government Division - Exemption Form Electronic Signatures Policy and Procedure



Policy - Requirements

The Office of the State Auditor Local Government Audit Division may accept an electronic submission of an application for exemption from audit that includes governing board signatures obtained through a program such as DocuSign or EchoSign. Required elements and safeguards are as follows:

- The preparer of the application is responsible for obtaining board signatures that comply with the requirement in Section 29-1-604 (3), C.R.S., that states the application shall be personally reviewed, approved, and signed by a majority of the members of the governing body.
- The application must be accompanied by the signature history document created by the electronic signature software. The signature history document must show when the document was created and when the document was emailed to the various parties, and include the dates the individual board members signed the document. The signature history must also show the individuals' email addresses and IP address.
- Office of the State Auditor staff will not coordinate obtaining signatures.

The application for exemption from audit form created by our office includes a section for governing body approval. Local governing boards note their approval and submit the application through one of the following three methods:

- 1) Submit the application in hard copy via the US Mail including original signatures.
- 2) Submit the application electronically via email and either,
 - a. Include a copy of an adopted resolution that documents formal approval by the Board, **or**
 - b. Include electronic signatures obtained through a software program such as DocuSign or EchoSign in accordance with the requirements noted above.

Print the names of ALL members of current governing body below.		A MAJORITY of the members of the governing body must complete and sign in the column below.
Board Member 1	Print Board Member's Name Lynette Vernon	I <u>Lynette Vernon</u> , attest I am a duly elected or appointed board member, and that I have personally reviewed and approve this application for exemption from audit. Signed <u></u> Date: <u>Mar 18, 2020</u> My term Expires: <u>May 2020</u>
Board Member 2	Print Board Member's Name Paul Vernon	I <u>Paul Vernon</u> , attest I am a duly elected or appointed board member, and that I have personally reviewed and approve this application for exemption from audit. Signed <u></u> Date: <u>Mar 27, 2020</u> My term Expires: <u>May 2020</u>
Board Member 3	Print Board Member's Name Brian Woodbury	I <u>Brian Woodbury</u> , attest I am a duly elected or appointed board member, and that I have personally reviewed and approve this application for exemption from audit. Signed <u></u> Date: <u>Mar 18, 2020</u> My term Expires: <u>May 2020</u>
Board Member 4	Print Board Member's Name	I _____, attest I am a duly elected or appointed board member, and that I have personally reviewed and approve this application for exemption from audit. Signed _____ Date: _____ My term Expires: _____
Board Member 5	Print Board Member's Name	I _____, attest I am a duly elected or appointed board member, and that I have personally reviewed and approve this application for exemption from audit. Signed _____ Date: _____ My term Expires: _____
Board Member 6	Print Board Member's Name	I _____, attest I am a duly elected or appointed board member, and that I have personally reviewed and approve this application for exemption from audit. Signed _____ Date: _____ My term Expires: _____
Board Member 7	Print Board Member's Name	I _____, attest I am a duly elected or appointed board member, and that I have personally reviewed and approve this application for exemption from audit. Signed _____ Date: _____ My term Expires: _____











Adams Crossing 7 2019

Final Audit Report

2020-03-28

Created:	2020-03-18
By:	Cathy HAmilton (cathy@simmons-wheeler.com)
Status:	Signed
Transaction ID:	CBJCHBCAABAANje_FOUL_OWENZxfZHsov44KII2U-

"Adams Crossing 7 2019" History

-  Document created by Cathy HAmilton (cathy@simmons-wheeler.com)
2020-03-18 - 4:41:46 PM GMT- IP address: 66.109.215.119
-  Document emailed to Diane Wheeler (diane@simmons-wheeler.com) for signature
2020-03-18 - 4:42:56 PM GMT
-  Document emailed to Brian Woodbury (bwoodbury@gmail.com) for signature
2020-03-18 - 4:42:56 PM GMT
-  Document emailed to Lynette W. Vernon (lynettevvernon@gmail.com) for signature
2020-03-18 - 4:42:56 PM GMT
-  Document emailed to Paul B Vernon (pbvarchitects@gmail.com) for signature
2020-03-18 - 4:42:56 PM GMT
-  Email viewed by Brian Woodbury (bwoodbury@gmail.com)
2020-03-18 - 4:43:02 PM GMT- IP address: 64.233.172.117
-  Document e-signed by Brian Woodbury (bwoodbury@gmail.com)
Signature Date: 2020-03-18 - 5:03:25 PM GMT - Time Source: server- IP address: 75.166.189.212
-  Email viewed by Lynette W. Vernon (lynettevvernon@gmail.com)
2020-03-18 - 5:10:11 PM GMT- IP address: 174.16.227.183
-  Document e-signed by Lynette W. Vernon (lynettevvernon@gmail.com)
Signature Date: 2020-03-18 - 5:10:51 PM GMT - Time Source: server- IP address: 174.16.227.183
-  Email viewed by Diane Wheeler (diane@simmons-wheeler.com)
2020-03-18 - 5:24:30 PM GMT- IP address: 208.187.187.252
-  Document e-signed by Diane Wheeler (diane@simmons-wheeler.com)
Signature Date: 2020-03-18 - 5:24:37 PM GMT - Time Source: server- IP address: 208.187.187.252

 Email viewed by Paul B Vernon (pbvarchitects@gmail.com)

2020-03-18 - 7:34:32 PM GMT- IP address: 66.102.7.10

 Document e-signed by Paul B Vernon (pbvarchitects@gmail.com)

Signature Date: 2020-03-28 - 2:22:11 AM GMT - Time Source: server- IP address: 174.16.227.183

 Signed document emailed to Cathy HAmilton (cathy@simmonswheeler.com), Lynette W. Vernon (lynettewvernon@gmail.com), Diane Wheeler (diane@simmonswheeler.com), Paul B Vernon (pbvarchitects@gmail.com), and 1 more

2020-03-28 - 2:22:11 AM GMT

APPLICATION FOR EXEMPTION FROM AUDIT

SHORT FORM

NAME OF GOVERNMENT
ADDRESS

Adams Crossing Metropolitan District No. 8
c/o White Bear Ankele Tanaka & Waldron
2154 E Commons Avenue, Suite 2000
Centennial, CO 80122
William P Ankele, Jr.
303/858-1800
wpankele@wbapc.com
303/858-1801

For the Year Ended
12/31/19
or fiscal year ended:

CONTACT PERSON
PHONE
EMAIL
FAX

PART 1 - CERTIFICATION OF PREPARER

I certify that I am skilled in governmental accounting and that the information in the application is complete and accurate, to the best of my knowledge.

NAME:
TITLE
FIRM NAME (if applicable)
ADDRESS
PHONE
DATE PREPARED

Diane Wheeler
District Accountant
Simmons & Wheeler, P.C.
304 Inverness Way South, Suite 490, Englewood CO 80112
303-689-0833

PREPARER (SIGNATURE REQUIRED)

Diane Wheeler (Mar 18, 2020)

Please indicate whether the following financial information is recorded using Governmental or Proprietary fund types	GOVERNMENTAL (MODIFIED ACCRUAL BASIS)	PROPRIETARY (CASH OR BUDGETARY BASIS)
	<input checked="" type="checkbox"/>	<input type="checkbox"/>

PART 2 - REVENUE

REVENUE: All revenues for all funds must be reflected in this section, including proceeds from the sale of the government's land, building, and equipment, and proceeds from debt or lease transactions. Financial information will not include fund equity information.

Line#	Description	Round to nearest Dollar	Please use this space to provide any necessary explanations
2-1	Taxes: Property (report mills levied in Question 10-6)	\$ -	
2-2	Specific ownership	\$ -	
2-3	Sales and use	\$ -	
2-4	Other (specify):	\$ -	
2-5	Licenses and permits	\$ -	
2-6	Intergovernmental: Grants	\$ -	
2-7	Conservation Trust Funds (Lottery)	\$ -	
2-8	Highway Users Tax Funds (HUTF)	\$ -	
2-9	Other (specify):	\$ -	
2-10	Charges for services	\$ -	
2-11	Fines and forfeits	\$ -	
2-12	Special assessments	\$ -	
2-13	Investment income	\$ -	
2-14	Charges for utility services	\$ -	
2-15	Debt proceeds (should agree with line 4-4, column 2)	\$ -	
2-16	Lease proceeds	\$ -	
2-17	Developer Advances received (should agree with line 4-4)	\$ -	
2-18	Proceeds from sale of capital assets	\$ -	
2-19	Fire and police pension	\$ -	
2-20	Donations	\$ -	
2-21	Other (specify):	\$ -	
2-22		\$ -	
2-23		\$ -	
2-24	(add lines 2-1 through 2-23) TOTAL REVENUE	\$ -	

PART 3 - EXPENDITURES/EXPENSES

EXPENDITURES: All expenditures for all funds must be reflected in this section, including the purchase of capital assets and principal and interest payments on long-term debt. Financial information will not include fund equity information.

Line#	Description	Round to nearest Dollar	Please use this space to provide any necessary explanations
3-1	Administrative	\$ -	
3-2	Salaries	\$ -	
3-3	Payroll taxes	\$ -	
3-4	Contract services	\$ -	
3-5	Employee benefits	\$ -	
3-6	Insurance	\$ -	
3-7	Accounting and legal fees	\$ -	
3-8	Repair and maintenance	\$ -	
3-9	Supplies	\$ -	
3-10	Utilities and telephone	\$ -	
3-11	Fire/Police	\$ -	
3-12	Streets and highways	\$ -	
3-13	Public health	\$ -	
3-14	Culture and recreation	\$ -	
3-15	Utility operations	\$ -	
3-16	Capital outlay	\$ -	
3-17	Debt service principal (should agree with Part 4)	\$ -	
3-18	Debt service interest	\$ -	
3-19	Repayment of Developer Advance Principal (should agree with line 4-4)	\$ -	
3-20	Repayment of Developer Advance Interest	\$ -	
3-21	Contribution to pension plan (should agree to line 7-2)	\$ -	
3-22	Contribution to Fire & Police Pension Assoc. (should agree to line 7-2)	\$ -	
3-23	Other (specify):	\$ -	
3-24		\$ -	
3-25		\$ -	
3-26	(add lines 3-1 through 3-24) TOTAL EXPENDITURES/EXPENSES	\$ -	

If TOTAL REVENUE (Line 2-24) or TOTAL EXPENDITURES (Line 3-26) are GREATER than \$100,000 - **STOP**. You may not use this form. Please use the "Application for Exemption from Audit - LONG FORM".

PART 4 - DEBT OUTSTANDING, ISSUED, AND RETIRED

Please answer the following questions by marking the appropriate boxes.

	Yes	No		
4-1 Does the entity have outstanding debt? If Yes, please attach a copy of the entity's Debt Repayment Schedule.	<input type="checkbox"/>	<input checked="" type="checkbox"/>		
4-2 Is the debt repayment schedule attached? If no, MUST explain: <div style="border: 1px solid black; padding: 2px; margin-top: 5px;">N/A NO DEBT</div>	<input type="checkbox"/>	<input checked="" type="checkbox"/>		
4-3 Is the entity current in its debt service payments? If no, MUST explain: <div style="border: 1px solid black; padding: 2px; margin-top: 5px;">N/A NO DEBT</div>	<input type="checkbox"/>	<input checked="" type="checkbox"/>		
4-4 Please complete the following debt schedule, if applicable: (please only include principal amounts)(enter all amount as positive numbers)				
General obligation bonds	\$ -	\$ -	\$ -	\$ -
Revenue bonds	\$ -	\$ -	\$ -	\$ -
Notes/Loans	\$ -	\$ -	\$ -	\$ -
Leases	\$ -	\$ -	\$ -	\$ -
Developer Advances	\$ -	\$ -	\$ -	\$ -
Other (specify):	\$ -	\$ -	\$ -	\$ -
TOTAL	\$ -	\$ -	\$ -	\$ -

*must tie to prior year ending balance

Please answer the following questions by marking the appropriate boxes.

	Yes	No
4-5 Does the entity have any authorized, but unissued, debt?	<input checked="" type="checkbox"/>	<input type="checkbox"/>
If yes: How much?	<div style="border: 1px solid black; padding: 2px; width: 100%;">\$ 200,000,000.00</div>	
Date the debt was authorized:	<div style="border: 1px solid black; padding: 2px; width: 100%;">5/4/2010</div>	
4-6 Does the entity intend to issue debt within the next calendar year?	<input type="checkbox"/>	<input checked="" type="checkbox"/>
If yes: How much?	<div style="border: 1px solid black; padding: 2px; width: 100%;">\$ -</div>	
4-7 Does the entity have debt that has been refinanced that it is still responsible for?	<input type="checkbox"/>	<input checked="" type="checkbox"/>
If yes: What is the amount outstanding?	<div style="border: 1px solid black; padding: 2px; width: 100%;">\$ -</div>	
4-8 Does the entity have any lease agreements?	<input type="checkbox"/>	<input checked="" type="checkbox"/>
If yes: What is being leased?	<div style="border: 1px solid black; padding: 2px; width: 100%;"></div>	
What is the original date of the lease?	<div style="border: 1px solid black; padding: 2px; width: 100%;"></div>	
Number of years of lease?	<div style="border: 1px solid black; padding: 2px; width: 100%;"></div>	
Is the lease subject to annual appropriation?	<input type="checkbox"/>	<input type="checkbox"/>
What are the annual lease payments?	<div style="border: 1px solid black; padding: 2px; width: 100%;">\$ -</div>	

Please use this space to provide any explanations or comments:

PART 5 - CASH AND INVESTMENTS

Please provide the entity's cash deposit and investment balances.

	Amount	Total
5-1 YEAR-END Total of ALL Checking and Savings Accounts	\$ -	
5-2 Certificates of deposit	\$ -	
Total Cash Deposits		\$ -
Investments (if investment is a mutual fund, please list underlying investments):		
	\$ -	
	\$ -	
	\$ -	
	\$ -	
5-3 Total Investments		\$ -
Total Cash and Investments		\$ -

Please answer the following questions by marking in the appropriate boxes

	Yes	No	N/A
5-4 Are the entity's Investments legal in accordance with Section 24-75-601, et. seq., C.R.S.?	<input checked="" type="checkbox"/>	<input type="checkbox"/>	<input type="checkbox"/>
5-5 Are the entity's deposits in an eligible (Public Deposit Protection Act) public depository (Section 11-10.5-101, et seq. C.R.S.)?	<input checked="" type="checkbox"/>	<input type="checkbox"/>	<input type="checkbox"/>

If no, MUST use this space to provide any explanations:

PART 6 - CAPITAL ASSETS

Please answer the following questions by marking in the appropriate boxes.

Yes No

- 6-1 Does the entity have capital assets? Yes No
- 6-2 Has the entity performed an annual inventory of capital assets in accordance with Section 29-1-506, C.R.S.,? If no, MUST explain: Yes No

n/a

Complete the following capital assets table:	Balance - beginning of the year*	Additions (Must be included in Part 3)	Deletions	Year-End Balance
Land	\$ -	\$ -	\$ -	\$ -
Buildings	\$ -	\$ -	\$ -	\$ -
Machinery and equipment	\$ -	\$ -	\$ -	\$ -
Furniture and fixtures	\$ -	\$ -	\$ -	\$ -
Infrastructure	\$ -	\$ -	\$ -	\$ -
Construction In Progress (CIP)	\$ -	\$ -	\$ -	\$ -
Other (explain):	\$ -	\$ -	\$ -	\$ -
Accumulated Depreciation	\$ -	\$ -	\$ -	\$ -
TOTAL	\$ -	\$ -	\$ -	\$ -

Please use this space to provide any explanations or comments:

PART 7 - PENSION INFORMATION

Please answer the following questions by marking in the appropriate boxes.

Yes No

- 7-1 Does the entity have an "old hire" firemen's pension plan? Yes No
- 7-2 Does the entity have a volunteer firemen's pension plan? Yes No

If yes: Who administers the plan?

Indicate the contributions from:

Tax (property, SO, sales, etc.):	\$ -
State contribution amount:	\$ -
Other (gifts, donations, etc.):	\$ -
TOTAL	\$ -
What is the monthly benefit paid for 20 years of service per retiree as of Jan	\$ -

Please use this space to provide any explanations or comments:

PART 8 - BUDGET INFORMATION

Please answer the following questions by marking in the appropriate boxes.

Yes No N/A

- 8-1 Did the entity file a budget with the Department of Local Affairs for the current year in accordance with Section 29-1-113 C.R.S.? Yes No N/A
-
- 8-2 Did the entity pass an appropriations resolution, in accordance with Section 29-1-108 C.R.S.? If no, MUST explain: Yes No N/A

If yes: Please indicate the amount budgeted for each fund for the year reported:

Fund Name	Budgeted Expenditures/Expenses
Capital	\$ 10,040,000

PART 9 - TAXPAYER'S BILL OF RIGHTS (TABOR)

Please answer the following question by marking in the appropriate box

Yes

No

9-1 Is the entity in compliance with all the provisions of TABOR [State Constitution, Article X, Section 20(5)]?

Note: An election to exempt the government from the spending limitations of TABOR does not exempt the government from the 3 percent emergency reserve requirement. All governments should determine if they meet this requirement of TABOR.

If no, MUST explain:

PART 10 - GENERAL INFORMATION

Please answer the following questions by marking in the appropriate boxes.

Yes

No

10-1 Is this application for a newly formed governmental entity?

10-1

If yes: Date of formation:

10-2 Has the entity changed its name in the past or current year?

If yes: Please list the NEW name & PRIOR name:

10-3 Is the entity a metropolitan district?

Please indicate what services the entity provides:

Sanitary sewer / storm drainage, streets, water, traffic and safety controls, park and recreation,

10-4 Does the entity have an agreement with another government to provide services?

If yes: List the name of the other governmental entity and the services provided:

10-5 Has the district filed a *Title 32, Article 1 Special District Notice of Inactive Status* during the

If yes: Date Filed:

10-6 Does the entity have a certified Mill Levy?

If yes:

Please provide the following mills levied for the year reported (do not report \$ amounts):

Bond Redemption mills

	-
--	---

General/Other mills

	-
--	---

Total mills

	-
--	---

Please use this space to provide any explanations or comments:

PART 11 - GOVERNING BODY APPROVAL

Please answer the following question by marking in the appropriate box		YES	NO
12-1	If you plan to submit this form electronically, have you read the new Electronic Signature Policy?	<input checked="" type="checkbox"/>	<input type="checkbox"/>

Office of the State Auditor — Local Government Division - Exemption Form Electronic Signatures Policy and Procedure

Policy - Requirements

The Office of the State Auditor Local Government Audit Division may accept an electronic submission of an application for exemption from audit that includes governing board signatures obtained through a program such as DocuSign or EchoSign. Required elements and safeguards are as follows:

- The preparer of the application is responsible for obtaining board signatures that comply with the requirement in Section 29-1-604 (3), C.R.S., that states the application shall be personally reviewed, approved, and signed by a majority of the members of the governing body.
- The application must be accompanied by the signature history document created by the electronic signature software. The signature history document must show when the document was created and when the document was emailed to the various parties, and include the dates the individual board members signed the document. The signature history must also show the individuals' email addresses and IP address.
- Office of the State Auditor staff will not coordinate obtaining signatures.

The application for exemption from audit form created by our office includes a section for governing body approval. Local governing boards note their approval and submit the application through one of the following three methods:

- 1) Submit the application in hard copy via the US Mail including original signatures.
- 2) Submit the application electronically via email and either,
 - a. Include a copy of an adopted resolution that documents formal approval by the Board, **or**
 - b. Include electronic signatures obtained through a software program such as DocuSign or EchoSign in accordance with the requirements noted above.

Print the names of ALL members of current governing body below.

A MAJORITY of the members of the governing body must complete and sign in the column below.

Board Member 1	Print Board Member's Name Lynette Vernon	I <u>Lynette Vernon</u> , attest I am a duly elected or appointed board member, and that I have personally reviewed and approve this application for exemption from audit. Signed <u></u> Date: <u>Mar 18, 2020</u> My term Expires: <u>May 2020</u>
Board Member 2	Print Board Member's Name Paul Vernon	I <u>Paul Vernon</u> , attest I am a duly elected or appointed board member, and that I have personally reviewed and approve this application for exemption from audit. Signed <u></u> Date: <u>Mar 27, 2020</u> My term Expires: <u>May 2020</u>
Board Member 3	Print Board Member's Name Brian Woodbury	I <u>Brian Woodbury</u> , attest I am a duly elected or appointed board member, and that I have personally reviewed and approve this application for exemption from audit. Signed <u></u> Date: <u>Mar 18, 2020</u> My term Expires: <u>May 2020</u>
Board Member 4	Print Board Member's Name	I _____, attest I am a duly elected or appointed board member, and that I have personally reviewed and approve this application for exemption from audit. Signed _____ Date: _____ My term Expires: _____
Board Member 5	Print Board Member's Name	I _____, attest I am a duly elected or appointed board member, and that I have personally reviewed and approve this application for exemption from audit. Signed _____ Date: _____ My term Expires: _____
Board Member 6	Print Board Member's Name	I _____, attest I am a duly elected or appointed board member, and that I have personally reviewed and approve this application for exemption from audit. Signed _____ Date: _____ My term Expires: _____
Board Member 7	Print Board Member's Name	I _____, attest I am a duly elected or appointed board member, and that I have personally reviewed and approve this application for exemption from audit. Signed _____ Date: _____ My term Expires: _____











Adams Crossing 8 2019

Final Audit Report

2020-03-28

Created:	2020-03-18
By:	Cathy HAmilton (cathy@simmons-wheeler.com)
Status:	Signed
Transaction ID:	CBJCHBCAABAAXuOwEeRIBToXz6G9athOvN8eB7nA-

"Adams Crossing 8 2019" History

-  Document created by Cathy HAmilton (cathy@simmons-wheeler.com)
2020-03-18 - 4:43:57 PM GMT- IP address: 66.109.215.119
-  Document emailed to Diane Wheeler (diane@simmons-wheeler.com) for signature
2020-03-18 - 4:46:28 PM GMT
-  Document emailed to Lynette W. Vernon (lynettewvernon@gmail.com) for signature
2020-03-18 - 4:46:28 PM GMT
-  Document emailed to Paul B Vernon (pbvarchitects@gmail.com) for signature
2020-03-18 - 4:46:28 PM GMT
-  Document emailed to Brian Woodbury (bwoodbury@gmail.com) for signature
2020-03-18 - 4:46:28 PM GMT
-  Email viewed by Brian Woodbury (bwoodbury@gmail.com)
2020-03-18 - 4:46:33 PM GMT- IP address: 64.233.172.111
-  Document e-signed by Brian Woodbury (bwoodbury@gmail.com)
Signature Date: 2020-03-18 - 5:04:09 PM GMT - Time Source: server- IP address: 75.166.189.212
-  Email viewed by Lynette W. Vernon (lynettewvernon@gmail.com)
2020-03-18 - 5:11:03 PM GMT- IP address: 64.233.172.119
-  Document e-signed by Lynette W. Vernon (lynettewvernon@gmail.com)
Signature Date: 2020-03-18 - 5:11:48 PM GMT - Time Source: server- IP address: 174.16.227.183
-  Email viewed by Paul B Vernon (pbvarchitects@gmail.com)
2020-03-18 - 5:12:10 PM GMT- IP address: 66.102.7.10
-  Email viewed by Diane Wheeler (diane@simmons-wheeler.com)
2020-03-18 - 5:24:14 PM GMT- IP address: 208.187.187.252

 Document e-signed by Diane Wheeler (diane@simmonswheeler.com)

Signature Date: 2020-03-18 - 5:24:23 PM GMT - Time Source: server- IP address: 208.187.187.252

 Document e-signed by Paul B Vernon (pbvarchitects@gmail.com)

Signature Date: 2020-03-28 - 2:19:32 AM GMT - Time Source: server- IP address: 174.16.227.183

 Signed document emailed to Cathy Hamilton (cathy@simmonswheeler.com), Brian Woodbury (bwoodbury@gmail.com), Diane Wheeler (diane@simmonswheeler.com), Paul B Vernon (pbvarchitects@gmail.com), and 1 more

2020-03-28 - 2:19:32 AM GMT

EXHIBIT C
(Approved 2020 Budgets)

ADAMS CROSSING METROPOLITAN DISTRICT NO. 1
2020
BUDGET MESSAGE

Attached please find a copy of the adopted 2020 budget for Adams Crossing Metropolitan District No. 1.

The Adams Crossing Metropolitan District No. 1 has adopted two funds, a General Fund to provide for the payment of general operating expenditures; and a Capital Projects Fund to provide for the estimated infrastructure costs that are to be built for the benefit of the District.

The District's accountants have utilized the modified accrual basis of accounting and the budget has been adopted after proper postings, publications and public hearing.

The primary source of revenue for the District in 2020 will be developer advances. The District does not intend to impose a mill levy on property within the District for 2020.

Adams Crossing Metropolitan District No. 1
Adopted Budget
General Fund
For the Year ended December 31, 2020

	Actual <u>2018</u>	Adopted Budget <u>2019</u>	Actual <u>6/30/2019</u>	Estimated <u>2019</u>	Adopted Budget <u>2020</u>
Beginning fund balance	\$ 5,355	\$ -	\$ 3,218	\$ 3,218	\$ -
Revenues:					
Developer advances	<u>8,912</u>	<u>50,000</u>	<u>3,556</u>	<u>12,770</u>	<u>50,000</u>
Total revenues	<u>8,912</u>	<u>50,000</u>	<u>3,556</u>	<u>12,770</u>	<u>50,000</u>
Total funds available	<u>14,267</u>	<u>50,000</u>	<u>6,774</u>	<u>15,988</u>	<u>50,000</u>
Expenditures:					
Accounting	985	10,000	400	6,000	10,000
Audit	-	4,000	-	-	4,000
Election expenses	-	-	-	-	5,000
Legal	5,011	15,000	1,815	6,000	15,000
Insurance	4,488	5,500	2,988	2,988	5,500
Miscellaneous	565	2,000	-	1,000	2,000
Contingency	-	12,405	-	-	7,255
Emergency reserve (3%)	<u>-</u>	<u>1,095</u>	<u>-</u>	<u>-</u>	<u>1,245</u>
Total expenditures	<u>11,049</u>	<u>50,000</u>	<u>5,203</u>	<u>15,988</u>	<u>50,000</u>
Ending fund balance	<u>\$ 3,218</u>	<u>\$ -</u>	<u>\$ 1,571</u>	<u>\$ -</u>	<u>\$ -</u>
Assessed Valuation		<u>\$ 10</u>			<u>\$ 10</u>
Mill Levy		<u>-</u>			<u>-</u>

Adams Crossing Metropolitan District No. 1
Adopted Budget
Capital Projects Fund
For the Year ended December 31, 2020

	Actual <u>2018</u>	Adopted Budget <u>2019</u>	Actual 6/30/2019	Estimated <u>2019</u>	Adopted Budget <u>2020</u>
Beginning fund balance	\$ -	\$ -	\$ -	\$ -	\$ -
Revenues:					
Developer advances	<u>224,806</u>	<u>10,240,822</u>	<u>8,904</u>	<u>235,522</u>	<u>10,240,822</u>
Total revenues	<u>224,806</u>	<u>10,240,822</u>	<u>8,904</u>	<u>235,522</u>	<u>10,240,822</u>
Total funds available	<u>224,806</u>	<u>10,240,822</u>	<u>8,904</u>	<u>235,522</u>	<u>10,240,822</u>
Expenditures:					
Engineering	-	10,000	-	10,000	10,000
Accounting	3,940	10,000	1,645	4,400	10,000
Legal	20,044	20,000	7,259	20,300	20,000
Reimbursement obligation	200,822	200,822	-	200,822	200,822
Capital expenditures	<u>-</u>	<u>10,000,000</u>	<u>-</u>	<u>-</u>	<u>10,000,000</u>
Total expenditures	<u>224,806</u>	<u>10,240,822</u>	<u>8,904</u>	<u>235,522</u>	<u>10,240,822</u>
Ending fund balance	<u>\$ -</u>	<u>\$ -</u>	<u>\$ -</u>	<u>\$ -</u>	<u>\$ -</u>

ADAMS CROSSING METROPOLITAN DISTRICT NO. 2
2020
BUDGET MESSAGE

Attached please find a copy of the adopted 2020 budget for Adams Crossing Metropolitan District No. 2.

The Adams Crossing Metropolitan District No. 2 has adopted two funds, a General Fund to provide for the payment of general operating expenditures; and a Capital Projects Fund to provide for the estimated infrastructure costs that are to be built for the benefit of the District.

The District's accountants have utilized the modified accrual basis of accounting and the budget has been adopted after proper postings, publications and public hearing.

The primary source of revenue for the District in 2020 will be developer advances. The District does not intend to impose a mill levy on property within the District for 2020.

Adams Crossing Metropolitan District No. 2
Adopted Budget
General Fund
For the Year ended December 31, 2020

	Actual <u>2018</u>	Adopted Budget <u>2019</u>	Actual <u>6/30/2019</u>	Estimated <u>2019</u>	Adopted Budget <u>2020</u>
Beginning fund balance	\$ -	\$ -	\$ -	\$ -	\$ -
Revenues:					
Developer advances	-	50,000	-	-	50,000
Total revenues	-	50,000	-	-	50,000
Total funds available	-	50,000	-	-	50,000
Expenditures:					
Accounting / audit	-	14,000	-	-	14,000
Election Expense	-	-	-	-	5,000
Legal	-	15,000	-	-	15,000
Insurance	-	5,500	-	-	5,500
Miscellaneous	-	2,000	-	-	2,000
Contingency	-	12,405	-	-	7,255
Emergency reserve (3%)	-	1,095	-	-	1,245
Total expenditures	-	50,000	-	-	50,000
Ending fund balance	\$ -	\$ -	\$ -	\$ -	\$ -
Assessed Valuation		<u>\$ 10</u>			<u>\$ 215,170</u>
Mill Levy		<u>-</u>			<u>-</u>

Adams Crossing Metropolitan District No. 2
Adopted Budget
Capital Projects Fund
For the Year ended December 31, 2020

	Actual <u>2018</u>	Adopted Budget <u>2019</u>	Actual <u>6/30/2019</u>	Estimated <u>2019</u>	Adopted Budget <u>2020</u>
Beginning fund balance	\$ -	\$ -	\$ -	\$ -	\$ -
Revenues:					
Developer advances	-	10,040,000	-	-	10,040,000
Total revenues	-	10,040,000	-	-	10,040,000
Total funds available	-	10,040,000	-	-	10,040,000
Expenditures:					
Engineering	-	10,000	-	-	10,000
Accounting	-	10,000	-	-	10,000
Legal	-	20,000	-	-	20,000
Capital expenditures	-	10,000,000	-	-	10,000,000
Total expenditures	-	10,040,000	-	-	10,040,000
Ending fund balance	\$ -	\$ -	\$ -	\$ -	\$ -

ADAMS CROSSING METROPOLITAN DISTRICT NO. 3
2020
BUDGET MESSAGE

Attached please find a copy of the adopted 2020 budget for Adams Crossing Metropolitan District No. 3.

The Adams Crossing Metropolitan District No. 3 has adopted two funds, a General Fund to provide for the payment of general operating expenditures; and a Capital Projects Fund to provide for the estimated infrastructure costs that are to be built for the benefit of the District.

The District's accountants have utilized the modified accrual basis of accounting and the budget has been adopted after proper postings, publications and public hearing.

The primary source of revenue for the District in 2020 will be developer advances. The District does not intend to impose a mill levy on property within the District for 2020.

Adams Crossing Metropolitan District No. 3
Adopted Budget
General Fund
For the Year ended December 31, 2020

	Actual <u>2018</u>	Adopted Budget <u>2019</u>	Actual <u>6/30/2019</u>	Estimated <u>2019</u>	Adopted Budget <u>2020</u>
Beginning fund balance	\$ -	\$ -	\$ -	\$ -	\$ -
Revenues:					
Developer advances	-	-	-	-	50,000
Total revenues	-	-	-	-	50,000
Total funds available	-	-	-	-	50,000
Expenditures:					
Accounting / audit	-	-	-	-	14,000
Election Expense	-	-	-	-	5,000
Legal	-	-	-	-	15,000
Insurance	-	-	-	-	5,500
Miscellaneous	-	-	-	-	2,000
Contingency	-	-	-	-	7,255
Emergency reserve (3%)	-	-	-	-	1,245
Total expenditures	-	-	-	-	50,000
Ending fund balance	<u>\$ -</u>	<u>\$ -</u>	<u>\$ -</u>	<u>\$ -</u>	<u>\$ -</u>
Assessed Valuation		<u>\$ 10</u>			<u>\$ 10</u>
Mill Levy		<u>-</u>			<u>-</u>

Adams Crossing Metropolitan District No. 3
Adopted Budget
Capital Projects Fund
For the Year ended December 31, 2020

	Actual <u>2018</u>	Adopted Budget <u>2019</u>	Actual <u>6/30/2019</u>	Estimated <u>2019</u>	Adopted Budget <u>2020</u>
Beginning fund balance	\$ -	\$ -	\$ -	\$ -	\$ -
Revenues:					
Developer advances	-	10,040,000	-	-	10,040,000
Total revenues	-	10,040,000	-	-	10,040,000
Total funds available	-	10,040,000	-	-	10,040,000
Expenditures:					
Engineering	-	10,000	-	-	10,000
Accounting	-	10,000	-	-	10,000
Legal	-	20,000	-	-	20,000
Capital expenditures	-	10,000,000	-	-	10,000,000
Total expenditures	-	10,040,000	-	-	10,040,000
Ending fund balance	\$ -	\$ -	\$ -	\$ -	\$ -

ADAMS CROSSING METROPOLITAN DISTRICT NO. 4
2020
BUDGET MESSAGE

Attached please find a copy of the adopted 2020 budget for Adams Crossing Metropolitan District No. 4.

The Adams Crossing Metropolitan District No. 4 has adopted two funds, a General Fund to provide for the payment of general operating expenditures; and a Capital Projects Fund to provide for the estimated infrastructure costs that are to be built for the benefit of the District.

The District's accountants have utilized the modified accrual basis of accounting and the budget has been adopted after proper postings, publications and public hearing.

The primary source of revenue for the District in 2020 will be developer advances. The District does not intend to impose a mill levy on property within the District for 2020.

Adams Crossing Metropolitan District No. 4
Adopted Budget
General Fund
For the Year ended December 31, 2020

	Actual <u>2018</u>	Adopted Budget <u>2019</u>	Actual <u>6/30/2019</u>	Estimated <u>2019</u>	Adopted Budget <u>2020</u>
Beginning fund balance	\$ -	\$ -	\$ -	\$ -	\$ -
Revenues:					
Developer advances	-	-	-	-	50,000
Total revenues	-	-	-	-	50,000
Total funds available	-	-	-	-	50,000
Expenditures:					
Accounting / audit	-	-	-	-	14,000
Election Expense	-	-	-	-	5,000
Legal	-	-	-	-	15,000
Insurance	-	-	-	-	5,500
Miscellaneous	-	-	-	-	2,000
Contingency	-	-	-	-	7,255
Emergency reserve (3%)	-	-	-	-	1,245
Total expenditures	-	-	-	-	50,000
Ending fund balance	\$ -	\$ -	\$ -	\$ -	\$ -
Assessed Valuation		<u>\$ 10</u>			<u>\$ 10</u>
Mill Levy		<u>-</u>			<u>-</u>

Adams Crossing Metropolitan District No. 4
Adopted Budget
Capital Projects Fund
For the Year ended December 31, 2020

	Actual <u>2018</u>	Adopted Budget <u>2019</u>	Actual <u>6/30/2019</u>	Estimated <u>2019</u>	Adopted Budget <u>2020</u>
Beginning fund balance	\$ -	\$ -	\$ -	\$ -	\$ -
Revenues:					
Developer advances	-	10,040,000	-	-	10,040,000
Total revenues	-	10,040,000	-	-	10,040,000
Total funds available	-	10,040,000	-	-	10,040,000
Expenditures:					
Engineering	-	10,000	-	-	10,000
Accounting	-	10,000	-	-	10,000
Legal	-	20,000	-	-	20,000
Capital expenditures	-	10,000,000	-	-	10,000,000
Total expenditures	-	10,040,000	-	-	10,040,000
Ending fund balance	\$ -	\$ -	\$ -	\$ -	\$ -

ADAMS CROSSING METROPOLITAN DISTRICT NO. 5
2020
BUDGET MESSAGE

Attached please find a copy of the adopted 2020 budget for Adams Crossing Metropolitan District No. 5.

The Adams Crossing Metropolitan District No. 5 has adopted two funds, a General Fund to provide for the payment of general operating expenditures; and a Capital Projects Fund to provide for the estimated infrastructure costs that are to be built for the benefit of the District.

The District's accountants have utilized the modified accrual basis of accounting and the budget has been adopted after proper postings, publications and public hearing.

The primary source of revenue for the District in 2020 will be developer advances. The District does not intend to impose a mill levy on property within the District for 2020.

Adams Crossing Metropolitan District No. 5
Adopted Budget
General Fund
For the Year ended December 31, 2020

	Actual <u>2018</u>	Adopted Budget <u>2019</u>	Actual <u>6/30/2019</u>	Estimated <u>2019</u>	Adopted Budget <u>2020</u>
Beginning fund balance	\$ -	\$ -	\$ -	\$ -	\$ -
Revenues:					
Developer advances	-	-	-	-	50,000
Total revenues	-	-	-	-	50,000
Total funds available	-	-	-	-	50,000
Expenditures:					
Accounting / audit	-	-	-	-	14,000
Election Expense	-	-	-	-	5,000
Legal	-	-	-	-	15,000
Insurance	-	-	-	-	5,500
Miscellaneous	-	-	-	-	2,000
Contingency	-	-	-	-	7,255
Emergency reserve (3%)	-	-	-	-	1,245
Total expenditures	-	-	-	-	50,000
Ending fund balance	\$ -	\$ -	\$ -	\$ -	\$ -
Assessed Valuation		<u>\$ 10</u>			<u>\$ 10</u>
Mill Levy		<u>-</u>			<u>-</u>

Adams Crossing Metropolitan District No. 5
Adopted Budget
Capital Projects Fund
For the Year ended December 31, 2020

	Actual <u>2018</u>	Adopted Budget <u>2019</u>	Actual <u>6/30/2019</u>	Estimated <u>2019</u>	Adopted Budget <u>2020</u>
Beginning fund balance	\$ -	\$ -	\$ -	\$ -	\$ -
Revenues:					
Developer advances	-	10,040,000	-	-	10,040,000
Total revenues	-	10,040,000	-	-	10,040,000
Total funds available	-	10,040,000	-	-	10,040,000
Expenditures:					
Engineering	-	10,000	-	-	10,000
Accounting	-	10,000	-	-	10,000
Legal	-	20,000	-	-	20,000
Capital expenditures	-	10,000,000	-	-	10,000,000
Total expenditures	-	10,040,000	-	-	10,040,000
Ending fund balance	\$ -	\$ -	\$ -	\$ -	\$ -

ADAMS CROSSING METROPOLITAN DISTRICT NO. 6
2020
BUDGET MESSAGE

Attached please find a copy of the adopted 2020 budget for Adams Crossing Metropolitan District No. 6.

The Adams Crossing Metropolitan District No. 6 has adopted two funds, a General Fund to provide for the payment of general operating expenditures; and a Capital Projects Fund to provide for the estimated infrastructure costs that are to be built for the benefit of the District.

The District's accountants have utilized the modified accrual basis of accounting and the budget has been adopted after proper postings, publications and public hearing.

The primary source of revenue for the District in 2020 will be developer advances. The District does not intend to impose a mill levy on property within the District for 2020.

Adams Crossing Metropolitan District No. 6
Adopted Budget
General Fund
For the Year ended December 31, 2020

	Actual <u>2018</u>	Adopted Budget <u>2019</u>	Actual <u>6/30/2019</u>	Estimated <u>2019</u>	Adopted Budget <u>2020</u>
Beginning fund balance	\$ -	\$ -	\$ -	\$ -	\$ -
Revenues:					
Developer advances	-	-	-	-	50,000
Total revenues	-	-	-	-	50,000
Total funds available	-	-	-	-	50,000
Expenditures:					
Accounting / audit	-	-	-	-	14,000
Election Expense	-	-	-	-	5,000
Legal	-	-	-	-	15,000
Insurance	-	-	-	-	5,500
Miscellaneous	-	-	-	-	2,000
Contingency	-	-	-	-	7,255
Emergency reserve (3%)	-	-	-	-	1,245
Total expenditures	-	-	-	-	50,000
Ending fund balance	\$ -	\$ -	\$ -	\$ -	\$ -
Assessed Valuation		<u>\$ 10</u>			<u>\$ 10</u>
Mill Levy		<u>-</u>			<u>-</u>

Adams Crossing Metropolitan District No. 6
Adopted Budget
Capital Projects Fund
For the Year ended December 31, 2020

	Actual <u>2018</u>	Adopted Budget <u>2019</u>	Actual <u>6/30/2019</u>	Estimated <u>2019</u>	Adopted Budget <u>2020</u>
Beginning fund balance	\$ -	\$ -	\$ -	\$ -	\$ -
Revenues:					
Developer advances	-	10,040,000	-	-	10,040,000
Total revenues	-	10,040,000	-	-	10,040,000
Total funds available	-	10,040,000	-	-	10,040,000
Expenditures:					
Engineering	-	10,000	-	-	10,000
Accounting	-	10,000	-	-	10,000
Legal	-	20,000	-	-	20,000
Capital expenditures	-	10,000,000	-	-	10,000,000
Total expenditures	-	10,040,000	-	-	10,040,000
Ending fund balance	\$ -	\$ -	\$ -	\$ -	\$ -

ADAMS CROSSING METROPOLITAN DISTRICT NO. 7
2020
BUDGET MESSAGE

Attached please find a copy of the adopted 2020 budget for Adams Crossing Metropolitan District No. 7.

The Adams Crossing Metropolitan District No. 7 has adopted two funds, a General Fund to provide for the payment of general operating expenditures; and a Capital Projects Fund to provide for the estimated infrastructure costs that are to be built for the benefit of the District.

The District's accountants have utilized the modified accrual basis of accounting and the budget has been adopted after proper postings, publications and public hearing.

The primary source of revenue for the District in 2020 will be developer advances. The District does not intend to impose a mill levy on property within the District for 2020.

Adams Crossing Metropolitan District No. 7
Adopted Budget
General Fund
For the Year ended December 31, 2020

	Actual <u>2018</u>	Adopted Budget <u>2019</u>	Actual <u>6/30/2019</u>	Estimated <u>2019</u>	Adopted Budget <u>2020</u>
Beginning fund balance	\$ -	\$ -	\$ -	\$ -	\$ -
Revenues:					
Developer advances	-	-	-	-	50,000
Total revenues	-	-	-	-	50,000
Total funds available	-	-	-	-	50,000
Expenditures:					
Accounting / audit	-	-	-	-	14,000
Election Expense	-	-	-	-	5,000
Legal	-	-	-	-	15,000
Insurance	-	-	-	-	5,500
Miscellaneous	-	-	-	-	2,000
Contingency	-	-	-	-	7,255
Emergency reserve (3%)	-	-	-	-	1,245
Total expenditures	-	-	-	-	50,000
Ending fund balance	\$ -	\$ -	\$ -	\$ -	\$ -
Assessed Valuation		<u>\$ 10</u>			<u>\$ 10</u>
Mill Levy		<u>-</u>			<u>-</u>

Adams Crossing Metropolitan District No. 7
Adopted Budget
Capital Projects Fund
For the Year ended December 31, 2020

	Actual <u>2018</u>	Adopted Budget <u>2019</u>	Actual <u>6/30/2019</u>	Estimated <u>2019</u>	Adopted Budget <u>2020</u>
Beginning fund balance	\$ -	\$ -	\$ -	\$ -	\$ -
Revenues:					
Developer advances	-	10,040,000	-	-	10,040,000
Total revenues	-	10,040,000	-	-	10,040,000
Total funds available	-	10,040,000	-	-	10,040,000
Expenditures:					
Engineering	-	10,000	-	-	10,000
Accounting	-	10,000	-	-	10,000
Legal	-	20,000	-	-	20,000
Capital expenditures	-	10,000,000	-	-	10,000,000
Total expenditures	-	10,040,000	-	-	10,040,000
Ending fund balance	\$ -	\$ -	\$ -	\$ -	\$ -

ADAMS CROSSING METROPOLITAN DISTRICT NO. 8
2020
BUDGET MESSAGE

Attached please find a copy of the adopted 2020 budget for Adams Crossing Metropolitan District No. 8.

The Adams Crossing Metropolitan District No. 8 has adopted two funds, a General Fund to provide for the payment of general operating expenditures; and a Capital Projects Fund to provide for the estimated infrastructure costs that are to be built for the benefit of the District.

The District's accountants have utilized the modified accrual basis of accounting and the budget has been adopted after proper postings, publications and public hearing.

The primary source of revenue for the District in 2020 will be developer advances. The District does not intend to impose a mill levy on property within the District for 2020.

Adams Crossing Metropolitan District No. 8
Adopted Budget
General Fund
For the Year ended December 31, 2020

	Actual <u>2018</u>	Adopted Budget <u>2019</u>	Actual <u>6/30/2019</u>	Estimated <u>2019</u>	Adopted Budget <u>2020</u>
Beginning fund balance	\$ -	\$ -	\$ -	\$ -	\$ -
Revenues:					
Developer advances	-	-	-	-	50,000
Total revenues	-	-	-	-	50,000
Total funds available	-	-	-	-	50,000
Expenditures:					
Accounting / audit	-	-	-	-	14,000
Election Expense	-	-	-	-	5,000
Legal	-	-	-	-	15,000
Insurance	-	-	-	-	5,500
Miscellaneous	-	-	-	-	2,000
Contingency	-	-	-	-	7,255
Emergency reserve (3%)	-	-	-	-	1,245
Total expenditures	-	-	-	-	50,000
Ending fund balance	\$ -	\$ -	\$ -	\$ -	\$ -
Assessed Valuation		<u>\$ 10</u>			<u>\$ 10</u>
Mill Levy		<u>-</u>			<u>-</u>

Adams Crossing Metropolitan District No. 8
Adopted Budget
Capital Projects Fund
For the Year ended December 31, 2020

	Actual <u>2018</u>	Adopted Budget <u>2019</u>	Actual <u>6/30/2019</u>	Estimated <u>2019</u>	Adopted Budget <u>2020</u>
Beginning fund balance	\$ -	\$ -	\$ -	\$ -	\$ -
Revenues:					
Developer advances	-	10,040,000	-	-	10,040,000
Total revenues	-	10,040,000	-	-	10,040,000
Total funds available	-	10,040,000	-	-	10,040,000
Expenditures:					
Engineering	-	10,000	-	-	10,000
Accounting	-	10,000	-	-	10,000
Legal	-	20,000	-	-	20,000
Capital expenditures	-	10,000,000	-	-	10,000,000
Total expenditures	-	10,040,000	-	-	10,040,000
Ending fund balance	\$ -	\$ -	\$ -	\$ -	\$ -